The Times.

EIGHTH YEAR. LOS ANGELES, SATURDAY, AUGUST 31, 1889. PRICE: [illegible]

"Times" Advertising Rates.

Line Schedule.

THE FOLLOWING ARE THE LINE rates charged for advertising in the Los Angeles Times, published every day in the year:

SMALL CLASSIFIED ADVERTISEMENTS, "Wanted," "For Sale," etc., 5 cents per Agate line for each insertion, or $1.00 per line per month, payable at the counter.

BY THE MONTH.

DISPLAYED ADVERTISEMENTS, in preferred or fixed positions, fifth or eighth pages, 2 cents per Nonpareil line for each insertion. Same, taking run of the paper, 2 1-2 cents per Nonpareil line for each insertion. Higher rates for shorter periods. One inch contains 12 Nonpareil lines; one column, 260 Nonpareil lines.

READING NOTICES, in leaded Nonpareil, per line, each insertion, 15 cents. Professional cards, per Agate line, 2 1-2 cents for each insertion. Marriages and deaths, free. Funeral notices, 15 cents per line.

MIRROR ADVERTISING RATES: Transients, per square, six lines, per week, $1.00. Regulars, per square, per month, $1.50. Professional cards, per line, per month, 25 cents. Reading notices, in Nonpareil, each insertion, per line, 15 cents.

Address, Telephone No. 29

THE TIMES-MIRROR COMPANY,
TIMES BUILDING,
N.E. cor. First and Fort sts., Los Angeles, Cal.

Amusements.

GRAND OPERA HOUSE.

H. C. W[illegible].....Lessee and Manager
R. S. D[illegible].....Associate Manager

Thursday and Friday, Aug. 29 & 30.

The Distinguished Actress,

—ROSE—

[illegible] GGG H H L A N N
C O O G G M M L A N N
G O O G H H L A N N
G O O G G H H L L A N N
O O G G H H L L L A N N

In her unrivaled role of "PEG WOFFINGTON," as played by her upwards of 500 times, in which she introduces the famous IRISH JIG.

Saturday Matinee, Aug. 31st, Farewell Performance of JOCELYN.

Saturday Evening (by request).....
.....FORGET-ME-NOT
Miss Coghlan as Stephania.

GRAND OPERA HOUSE.

H. C. WYATT.....Lessee and Manager
R. S. DOUGLAS.....Associate Manager

Four Nights and Saturday Matinee.

Commencing Wednesday, Sept. 4th.

The American Fun Makers, EVANS AND HOEY, in their new edition of

"A PARLOR MATCH."

Introducing those wonderful character creations, I. McCorker, Innocent Kidd and Old Hoss.

HOYT'S FUNNIEST AND BEST PLAY,

Supported by a carefully selected company of comedians and the Olympia Quartette.

NEW MUSIC! NEW LAUGHS!
NEW SONGS! NEW FEATURES!
NEW DANCES! NEW SPECIALTIES!

VIENNA BUFFET,
F. KERKOW, Proprietor,
CORNER MAIN AND REQUENA STS.

FREE ENTERTAINMENT!

Every evening. Refined Vocal and Instrumental Concert. AUSTRIAN-HUNGARIAN KITCHEN. Also a fine Commercial Lunch from 11 a.m. to 4 p.m. Quick service and polite attention.

THE NATATORIUM,
A SWIMMING BATH,
PORT STREET, BET. SECOND AND THIRD,
Adjoining New City Hall.

Basin 50x100 ft.; water heated by steam. Open day and night; Sundays close at 1 p.m. Admission, 25c; [illegible]

Special Notices.

NEWSDEALERS AND SCHOOL directors: Scratch-pads for sale at this office. 7 inches by 9 inches, $4.00 per 100. 8 1-2 inches by 8 inches, $3.15 per 100. 4 inches by 5 1-2 inches, $1.75 per 100.

M. F. O'DEA, REAL ESTATE agent; loans negotiated, rents collected; choice lots on Grand ave., Flower and Pearl sts. 45 S. FORT ST.

FITZGERALD & CO., TURF HEADquarters. Bookmakers and pool-sellers on all sporting events. 18 W. First st.

FLOWER FESTIVAL EXCHANGE and Boarding Home. 25 E. FOURTH ST.

Personal.

PERSONAL—UNION SCHOOL, 288½ S. Spring st., will hereafter occupy the large, double rooms formerly occupied by city officials. Good opportunities for those desiring to study French, German, Spanish, Latin, Bookkeeping, common English branches, Drawing and Oil Painting.

PERSONAL—TO HOUSEKEEPERS: 12 lbs white or 13 lbs brown Sugar, $1; 50 lbs Flour, $1.30; 4 lbs Rice, 25c; 9 lbs white Beans, 25c; Starch, 4 pkgs, 25c; can Coal Oil, $1.05; Gasoline, 95c; Arbuckle Coffee, 25c. ECONOMIC GROCERY, 409 S. Spring st.

PERSONAL — THE WONDERFUL Olive Branch; safe and permanent cure for all female complaints. Radical cure for piles. For sale by MRS. M. B. SHEEHAN, 509 Downey ave. 9-30

PERSONAL—125 TO 150 WORDS PER minute in 3 months' course shorthand in Scott-Browne system; also typewriting taught. Astbury Shorthand School, rooms 3 and 4, 115 W. First st.

PERSONAL—A MEMBER OF THE Garibaldian Society wishes to know why he shouldn't get a report during the course of his sickness. A. SCARLASSA. 2

PERSONAL—J. H. BELLAN & CO., prescription druggists; dealers in drugs, toilet articles, trusses, stationery, etc. No. 20 W. FIRST.

PERSONAL—SPECIAL PRICES ON store and residence awnings for the next 30 days at WM. H. HOEGEE'S, 18 E. First st.

PERSONAL—ODD FELLOWS OUT OF employment would do well to call on D. L. ALLEN, Natick House.

PERSONAL — SHEET MUSIC 10c A copy, at BURNS'S Music Store, 152 S. Main.

Excursions.

SANTA FE ROUTE. MAKES FROM 12 TO 24 hours quicker time to Missouri River and all Eastern points. Will run tourist excursions every Thursday, under the management of Clarence A. Warner, formerly of Warner Bros.' Excursion Agency. Tourist sleeper excursion are under the personal charge of an experienced manager, and a Pullman porter accompanies each car. For further information apply to any ticket agent of the company. C. A. WARNER, Excursion Mang.; S. B. HYNES, Gen. Pass. Agent, 29 N. Spring st., Los Angeles.

DENVER AND RIO GRANDE AND Burlington route excursions via Salt Lake and Denver leave Los Angeles every Monday and Thursday, spending one day at Salt Lake city. The Thursday party from Los Angeles spends Sunday at Salt Lake City, and is the only excursion giving passengers an opportunity of attending the Mormon services in the Tabernacle. Pullman Tourist Sleeping Cars, elegantly equipped, Los Angeles to Chicago, etc. J. B. QUIGLEY, agent Burlington Route, 112 N. Spring st.

DENVER AND RIO GRANDE AND Rock Island route excursions, leave Los Angeles every Tuesday. This is the only excursion company furnishing Pullman tourist sleeping cars fully equipped, Los Angeles to Chicago, Boston and New York via Salt Lake City, where a stop of several hours is made, affording passengers an opportunity to visit the Mormon Tabernacle and other points of interest. Call on or address F. W. THOMPSON, 110 N. Spring st.

UNION PACIFIC EXCURSIONS leave Los Angeles every Wednesday; through Pullman tourist cars to Kansas City, Omaha, Chicago, New York and Boston. Call on or address JOHN CLARK, 51 N. Spring st.

WALTERS' SELECT EXCURSIONS, personally conducted in elegantly furnished Pullman cars to Chicago and Boston without change. 19 N. SPRING ST.

PHILLIPS'S EXCURSIONS ARE PERsonally conducted in Pullman tourist sleeping-cars through to New York and Boston. Office, 44 N. SPRING ST.

Straved or Stolen.

STRAYED—AUGUST 3D, FROM HAUser's slaughter-house, Santa Monica road, an iron gray horse, 5 years old, branded F W or C B. Finder will return to JULIUS HAUSER, 9 S. Main st., and receive reward.

STRAYED—A MEDIUM-SIZED BAY mare mule. Finder will be rewarded by owner. J. S. MALTMAN, 23 Temple st., room 7

Wants.

Wanted—Situations.

WANTED—TEACHER OF LONG EXperience in the public and private schools of California, desires a position in a night school; references furnished. Address V., 39 DOWNEY BLOCK. 2

WANTED—GOOD SITUATION FOR young man in doctor's office or some place of trust; age 15 years; best of reference. Address MRS. E. A. BERRON, Times office. 1

WANTED—A YOUNG JAPANESE wants a situation to do cooking or housework in family or boarding house. No. 418 E. FIRST STREET. K. S. 1

WANTED—POSITION AS TEACHER by a young man of experience, who is a graduate of an Eastern college; references. Lock Box 1096, PASADENA. 31

WANTED—SITUATION IN A PRIvate family, by a first-class cook and baker; willing to assist in housework. Address L 79, TIMES OFFICE. 31

WANTED — YOUNG AMERICAN lady (aged 20) desires situation as companion to lady. For particulars address E., SANTA MONICA, CAL. 1

WANTED—SITUATION, BY A GIRL, to do general housework, second work or chamberwork in country. Address 226 S. MAIN ST. 31

WANTED—BY AN EXPERIENCED teacher of deaf-mutes, pupils in articulation and lip-reading. Address MISS B., Times office. 9-15

WANTED—WORK IN OFFICE OR store; no pay till useful; best of references given. Address L 74, TIMES OFFICE. 1

WANTED—BY A LADY, POSITION as janitor, at reasonable wages. Inquire at 419 S. SPRING ST., room 19. 2

WANTED—HOUSEWORK BY COMpetent girl; is a good cook. NO. 36½ S. SPRING ST., room 6. 1

WANTED—LADIES WISHING dressmaking done in their homes please call 238 S. HILL ST. 9-10

WANTED—SITUATION BY A GOOD cook. Address 703 S. HILL ST. 31

WANTED—SITUATION AS NURSEgirl. Call at 153 HILL ST. 31

Wanted—Help.

WANTED — CLERK FOR OFFICE work; cook, $45 a month and room; colored waiter, $30 a month; German for private place; dish-washer, country; butcher for hotel; elderly man for chores.
LADIES' DEPARTMENT—Cook, $30 a month, for boarding-house; 3 waitresses, $20 a month and room; 2 waitresses, $15 a month and room; house-girl, $20 a month; house-girl, small family, $15; woman for bath-house, at once; housekeeper for elderly man; girl for Beaumont; girl for Santa Paula. MARTIN & CO., 31 W. First st.

$75 TO $250 A MONTH CAN BE made working for us. Agents preferred who can furnish a horse and give their whole time to the business. Spare moments may be profitably employed also. A few vacancies in towns and cities. S. F. JOHNSON & CO., 1009 Main st., Richmond, Va. N. B.—Please state age and business experience. Never mind about sending stamp for reply. B. F. J. & CO.

WANTED — RELIABLE MEN AS agents for sale of a standard article only recently introduced on this coast; agents will have to supply their own team and give bonds for the faithful performance of their work. Call at 22 W. THIRD ST. 31

WANTED—A GOOD BUSINESS MAN or a first-class mechanic (with capital) to take stock in the Fosmir Iron Works; objects, to increase business. Inquire of J. F. FOSMIR, President, P. O. Box 144, City.

WANTED — A FEW RESPONSIBLE men to represent the Continental Building and Loan Association in city and State. Office, 18 and 19 Burdick block, COR. SECOND AND SPRING STS.

WANTED—A STOUT BOY TO HELP on dairy, one who can attend to business and not afraid of work. Apply to F. A. THOMPSON, SE corner Eleventh and Nevada sts. 31

WANTED—TWO GOOD MEN, SWISS, German or Basque preferred; must be good herdsmen. Apply to EMIL R. d'ARTOIS, room 15, Wilson block, at 10 a.m.

WANTED—A MAN TO SOLICIT IN the city [illegible] Room 2, NO. 220 S. FORT ST. 31

WANTED—A COOK THAT UNDERstands German and American cooking; no other but first-class need apply. 625 S. SPRING ST. 1

CHARLEY GEAN, EMPLOYMENT agent for Chinese help of all kinds. 31 N. LOS ANGELES ST., between First and Requena.

WANTED—PERSONS OF LITERARY tastes can find lucrative employment at 114 W. Second st. BALL & O'CONNOR.

WANTED—EXPERIENCED YOUNG lady for hosiery and fancy goods. Apply to JAMES SMITH, 159 S. Spring st. 1

LADIES IN NEED OF HELP WILL will do well by calling on MRS. QUINLAN, Postoffice block, room 14. 1

WANTED—PERSONS WISHING first-class help call at 15 Downey block. MRS. MORGAN.

WANTED—A FIRST-CLASS COOK; small family. Apply at 525 GRAND AVE. Call until 12 m.

WANTED — SOLICITORS TO SELL goods on installments. 106 E. FOURTH ST. 27

HELP FREE, MALES AND FEMALES, 15½ N. Spring. E. NITTINGER. Tel. 113.

WANTED—A GOOD SECOND GIRL. Please apply to 525 GRAND AVENUE. 2

WANTED—EXPERIENCED TAILOR and presser, at 41 FRANKLIN ST. 1

Wanted—To Rent.

WANTED — TWO UNFURNISHED rooms with modern conveniences; must be conveniently located; permanent tenant, no children; no attention will be paid to reply unless price, size, location, etc., are given. Address L 78, TIMES OFFICE. 3

WANTED — A LODGING-HOUSE, furnished, with 15 or 20 rooms, by a lady with best references, to run on salary or commission; house to be close in, on Temple or N. Fort sts. preferred. Call on or address D. G. HARVEY, 231 N. Main st. 2

WANTED—TO RENT, WHOLE OR part of storeroom on Spring st., near First, or between First and Third sts., for merchant tailoring business. Apply BRYAN & KELSEY, 17 N. Spring st. 31

WANTED—BY GENTLEMAN AND wife, no children, two pleasant rooms, unfurnished, suitable for housekeeping, in nice locality; permanent tenant. Address L 85, TIMES OFFICE. 2

WANTED—TO RENT FURNISHED house of 5 or 6 rooms; will take lease for 6 months, or longer if desired; small family; no children. Address L. C., P. O. BOX 1184, city. 2

WANTED—TO RENT—5 OR 10 acres, with small house, south or west of the city. Address PRESTON KEMP, Los Angeles Postoffice. 2

WANTED — FURNISHED HOUSE; good location; 6 months or a year. F. N. MYERS, Security Savings Bank and Trust Company. 31

WANTED—HOUSES AND STORES close in, to let; demand greater than supply LOS ANGELES RENTAL AGENCY, 1 N. Fort.

WANTED—A FURNISHED HOUSE of 6 rooms, in very good location; references given. Address F. L., SANTA MONICA, CAL. 4

WANTED — HOUSES DESIRABLY located to rent. A. L. TEELE, Second and Fort sts.

Wanted—Real Estate.

WANTED—TO BUY A MODERN 6 OR 7-room cottage, or a building lot in SW part of city; apply in person, or by letter, giving lowest cash price and full description; owners only need apply. JOSEPH W. WELCH, Ducommun block, room 7, northeast corner Main and Commercial sts. 2

WANTED—FROM TWO TO THREE acres near city limits, west of Main st., under water ditch, cheap for cash; owners only need apply. Call at room 83, NO. 36 S. MAIN ST., from 12 to 3 p.m. 31

IF YOU HAVE A BARGAIN IN REAL estate to sell, or if you wish to purchase a bargain in real estate or exchange real estate, call on W. W. WIDNEY, 21 W. First st.

WANTED—TO BUY SMALL HOUSE and lot within a circle of two miles from courthouse; will pay cash if a bargain. Address L 84, TIMES OFFICE. 1

WANTED—FOR CASH; A GOOD brick block on Spring st. J. C. OLIVER, 5 S. Fort. 31

Wanted—Partners.

WANTED—PARTNER WITH $1000 cash capital to take ⅓ interest in an established business that will pay from $3000 to $6000 to each partner this year, and a sure increase of business and profit in future. M. J. NOLAN, 34 N. Spring st. 2

WANTED—WOULD LIKE TO SEcure an active interest in the hardware business, employed as book-keeper, and assist in operating business in general; none but parties in interest need apply. Address ILLINOIS, Times office. 1

Wants.

Wanted—Miscellaneous.

WANTED — TO FURNISH AND hang paper at 20c a roll; large varieties to select from; rooms decorated with gilt and ingrain at reasonable prices. We are very busy now, but your decorating will be next. C. A. GOODWIN, Lightning Paper Hanger, No. 9 S. Main st.

WANTED—WE BUY ANYTHING, from broken chairs to a $10,000 stock of goods. If you are breaking up housekeeping or wish to quit business, give us a call. EARNES BROS., 316 and 318 S. Spring st.

WANTED — FURNITURE, LITTLE lots or big lots; the highest price, spot cash paid, at RED RICE'S. Send card or call. 328, 330, 332 and 334 S. Spring st., or telephone 555.

WANTED — TO EXCHANGE ONE 2-story, 5-room House and 4 large Lots in East Los Angeles (value $8000) for house and lot in south part of city. Room 27, OLD WILSON BLOCK, 24 W. First st. 31

WANTED—WOULD LIKE TO PURchase a secondhand Daily or Scott, high grade, hammerless shotgun. Address TROW BRIDGE & WAKEMAN, Riverside. 2

WANTED—SECOND-HAND FURniture, carpets, sewing-machines; all kinds of household goods, at COLTON'S EXCHANGE, 202 S. Spring st.

I AM A CASH PURCHASER OF BARley, and attend every day from 9 till 1 o'clock to inspect samples. JOHN HOUGHTON, 119 W. First st. 9-8

WANTED—KALSOMINING, PAINTing and plaster repairing to do; the cheapest in the city. ELLIOTT, the kalsominer, 127 E. Fifth st. 5

WANTED — GRAIN, FURNITURE and merchandise to store, at SANDERS' WAREHOUSE, 147-157 San Pedro st. Tel. 169.

WANTED—BY A LADY, A FEW office rooms to clean; good reference. Inquire at 419 S. SPRING ST., room 19. 2

WE WANT TO BUY OR TRADE FOR house of 4 to 7 rooms and move it away. KURTZ & LIST, 18 S. Spring st.

TRUE C. NARAMORE COLLCETS rents and bills of all kinds on commission. Room 1, NO. 6 S. SPRING ST.

WANTED—SMALL IRON SAFE; must be cheap. Address room 15, CALIFORNIA BANK BUILDING. 4

WANTED — $2500; A-1 SECURITY; reasonable interest; no commission. Address L 80, TIMES OFFICE. 1

WANTED—TO BUY A PAIR OF SECondhand crutches. Call on or address H. CHANDLER, Times office.

WANTED — A COOKING RANGE for restaurant cheap for cash. Inquire P. TIMES OFFICE. 31

WANTED — TO BUY GOOD COW cheap for cash. Address W. P., BOX 1736, city. 9-25

WANTED—LADIES TO RENT NEW White sewing-machines at 231 S. SPRING ST. 9-12

For Exchange.

FOR EXCHANGE—FOR CITY LOTS, or will sell, part cash, balance long credit. 40 acres fine level land near Inglewood. 160 acres, 12 miles from city, 20-acre lots. 48 acres near East Whittier. 2½ acres just outside city limits. 4 horses with harness and wagon. 1 first-class buggy and 1 buckboard, twine-binder, plows, harrows, etc. Lot on Fair Oaks ave., Pasadena, 30x205. $20,000 elegant residence in Oakland (cost $35,000) to exchange for good ranch property. R. W. POINDEXTER, 25 W. Second, Burdick block.

FOR EXCHANGE—COTTAGE OF 4 rooms, hard finished, with bathroom, pantry and closet. House octagon shape. Lot 50x126. Near Figueroa and Pico streets. Now renting for $12 per month. Will exchange for a corner lot in some good locality suitable for a grocery store or other small business. State location and price and address H. R., TIMES OFFICE.

FOR EXCHANGE—11-ROOM HOUSE, with good barn, cement walks, nice lawn and flowers; close in; will trade for good lots or acreage.
Also, good lots for a good farm in Central Kansas. [illegible] & BENNETT, 34 N. Spring st.

FOR EXCHANGE—18,000 ACRES IN Texas; also fine residence property and business blocks, farms, etc., unincumbered, in Ohio and Iowa, well rented; prefer orange or walnut lands; also fine residence and 3 acres highly cultivated, with fine fruits, 17 hydrants, for Chicago residence. J. U. MARRINER, Pasadena.

FOR EXCHANGE—80 ACRES, HIGHLY improved, one mile from Downey; 8 acres in walnuts, 7 years old; 5 acres in Bartlett pears in bearing; balance in alfalfa and grapes; price $9000; clear of incumbrance; will exchange for house and lot in the city. NOLAN & SMITH, 34 N. Spring st. 31

FOR EXCHANGE—60 ACRES LAND near Westminster and 40 acres at Cucamonga; either or both for house and lot and vacant lots or acreage in the vicinity of the Baptist College, west of this city. NOLAN & SMITH, 34 N. Spring st. 31

FOR EXCHANGE—A GOOD HOUSE of 6 rooms and 5 nice lots, located near cor. of Figueroa and Rowland sts.; price $5000; will exchange for house and lot in the vicinity of the University. NOLAN & SMITH, 34 N. Spring st. 31

FOR EXCHANGE — PARTY WOULD like to exchange unincumbered ranch property for desirable residence property in the city; would assume small incumbrance. CALIFORNIA LOAN AND TRUST CO., 9 and 10 Phillips block.

FOR EXCHANGE—ONE OF THE oldest and best-paying coal, wood and feed-yards in the city for a vacant lot; worth $500; departure from the city the only reason for exchanging. NOLAN & SMITH, 34 N. Spring st. 31

FOR EXCHANGE—111 ACRES OF IMproved land 1 mile from Glendale; price $8000; clear of incumbrance; owner will exchange for city property and assume an incumbrance. NOLAN & SMITH, 34 N. Spring st. 31

FOR EXCHANGE—15 ACRES UNINcumbered land at Clearwater to trade for house and lot in city; also good lots Highland Park for lot at Redondo Beach. CLAYTON EDWARDS & CO., 28 N. Spring st. 1

FOR EXCHANGE — OR SALE, 5000 pieces of property, east and west, business blocks, houses, lots, farms, stocks, notes, mortgages, etc.; trades for all. J. C. WILLMON, 205 W. First st.

FOR EXCHANGE—FOR 5 OR 10 ACRES well improved and near the city, a beautiful residence in East Los Angeles; price $7000; clear of incumbrance. NOLAN & SMITH, 34 N. Spring st. 31

FOR EXCHANGE—NICE HOUSE AND 2 acres of land, highly improved, in East Los Angeles, for house and lot, or vacant lot on this side; price, $6000. NOLAN & SMITH, 34 N. Spring st. 31

FOR EXCHANGE—A BLOCK OF PAIDup railroad stock. Will take Los Angeles lots or acreage. Small cash difference paid or will assume small incumbrance. Address P.O. BOX, 777. 4

FOR EXCHANGE—FOR A VACANT lot in the city, 10 acres of land near Compton, all in corn and alfalfa; price $1250; clear of incumbrance. NOLAN & SMITH, 34 N. Spring st. 31

FOR EXCHANGE — FOR SIMI OR Lankershim stock, corner lot south of Adams on Figueroa; other choice property for alfalfa land. KURTZ & LIST, 18 S. Spring st.

FOR EXCHANGE—A BEAUTIFUL 7-room house, on Pearl st., near Temple st., for vacant lot in southwest part of city; price, $5000. NOLAN & SMITH, 34 N. Spring st. 31

FOR EXCHANGE—2 NICE HOUSES of 7 and 5 rooms, centrally located, for acre property, improved; price $4500 for the two. NOLAN & SMITH, 34 N. Spring st. 31

FOR EXCHANGE—20 ACRES ORANGE land in the heart of Azusa Valley for residence property in the city; price, $6000. Apply to H. C. REGISTER, 125 W. First st.

FOR EXCHANGE — CLEAR COLOrado property for Los Angeles city or acreage; value $3000 to $5000. Address T., care 27 New Wilson block, CITY. 3

FOR EXCHANGE—CALIFORNIA AND eastern property, with part cash, for Los Angeles city property. V. G. BAKER, 39 and 40, Wilson block. 9-10

FOR EXCHANGE—A FINE 7-ROOM house, well located, large lot, fine shrubbery for good vacant lots. POINDEXTER, 25 W. Second st.

FOR EXCHANGE—1500 ACRES GOOD farm and grazing land, near Murrietta, for city property. NOLAN & SMITH, 34 N. Spring st. 31

FOR EXCHANGE—LOT ON PRINCIpal street for building material or buggy and carriage. Address L 81, TIMES OFFICE. 1

Brokers.

NEUSTADT & PIRTLE, 27 W. SECond st., Burdick building, Los Angeles, Cal., dealers in stocks, bonds, mortgages and other securities. Money to loan on approved real estate and collateral security. Real estate and insurance. References: First National Bank, Southern California National Bank.

Chemists and Assayers.

WADE & WADE—GENERAL CHEMical analysis and assay business. CORNER FIRST and FORT STS.

To Let.

To Let—Houses.

TO LET.
Store, 322 S. Main st., 20x80 feet.
Store, 508 S. Los Angeles st., near Third.
Hall, 50x80, 119 S. Main st.
Warehouse, near Seventh and San Pedro, 50x200 feet, sheds, etc.
Four-room house, stable and corral for 20 head of horses, near Seventh and Main; rent, $15. Apply to OWNER, 106 S. Main. 31

TO LET—NORTHEAST CORNER SAN Pedro and Laurel sts., house of 7 rooms and bath, large yard; stable, chicken-house, windmill, fine shade trees, large lot, all fenced; newly kalsomined; rent only $15; small lot of useful furniture, pony, etc., for sale at a sacrifice on account of departure. Apply on premises or to ROBERT TURNER, owner, 113 W. First st.

TO LET — 7 ROOMS AND BATH, Eleventh st., $13; 6-room house, corner York and Main sts., $16; also unfurnished rooms for housekeeping, $2.50 per room. I. S. SHERMAN, 34 N. Spring st. 9

TO LET—HOUSE OF 8 ROOMS, NO. 327 Temple st.; five minutes' ride from Spring st. on cable; want to rent to good tenant. Apply to THEODORE SAVAGE, Justice's court-room, Downey block.

TO LET—GOOD 6-ROOM HOUSE ON Flower st., north of Washington, from September 1st. Inquire at No. 1418 S. Flower st. or of W. P. WA[illegible], Department No. 3 Superior Court.

TO LET—GOOD HOUSE ON BELLEvue ave., 2 blocks north of Temple, on Hill; fine view; 8 rooms and bath; $15 per month. W. A. VANDERCOOK, 4 and 5 Bryson-Bonebrake block.

TO LET—COZY 5-ROOM HOUSE, with pantry and bath-room; hard finished; papered; good close; 191 N. Hill st., near Temple. Apply to C. A. DOBINSON, 134 S. Fort st. 6

TO LET—UNFURNISHED, HALF A cottage, three rooms connecting, separate entrance; private family; no children. Apply at 397 TEMPLE ST. 3

TO LET—HOUSES, STORES; LONG list to select from; free carriage. LOS ANGELES RENTAL AGENCY, 1 N. Fort st.

TO LET—TWO 2-ROOM HOUSES ON San Pedro st., bet. Third and Fourth, $8 per month. Inquire at 908 OLIVE ST. 1

TO LET—CHEAP, 2 NICE 5-ROOM houses, with stables; fine grounds. Apply at 1623 LOS ANGELES ST. 5-1

TO LET—6-ROOM COTTAGE, ELEVenth st., near Pearl, $12.50. ANDERSON & GRAY, 98 N. Spring st.

TO LET—CHOICE 5-ROOM COTTAGES; bath-rooms and water-closets. ROBBINS, 9 N. Main st.

TO LET—A 4-ROOM COTTAGE, FURnished for housekeeping. 330 E. FOURTH ST. 31

To Let—Rooms.

THE SOMERSET HOUSE, NO. 110 E. Fifth st., near Los Angeles st., is under new management; rooms, $8, $9 and $10 per month; suites for light housekeeping, $12 and $15 per month; all appointments first-class, including gas.

TO LET—TWO NICELY-FURNISHED rooms, suitable for housekeeping; also one large back parlor, with use of kitchen, parlor, etc 255 S. MAIN ST., opp. Westminster Hotel. 31

TO LET—ONE OR TWO WELL-FURnished rooms, with board, in a small private family; good location; reference required. Address L 58, TIMES OFFICE.

TO LET—CHEAP, 3 LARGE FRONT rooms suitable for housekeeping; also rooms for single men. 210 S. LOS ANGELES ST., near Fourth. 1

TO LET—CHEAPEST FLATS IN THE city, 4 or 5 rooms; also two large stores. Call and see OWNER, 203 N. Spring st., room 3. 1

TO LET—TWO SUNNY FURNISHED front rooms in cottage NO. 112 S. FLOWER ST.; suitable for light housekeeping. 2

TO LET—ROOM AND KITCHEN, FURnished or unfurnished, [illegible] per month. NO. 547 W. FIFTH ST. 31

TO LET—[illegible] HOUSE; FIVE rooms and bath; [illegible]

TO LET—111 WILMINGTON ST., FURnished rooms, cheap; use of bath; board if desired. 9-2

TO LET—TWO NICELY-FURNISHED rooms, with or without board. 336 S. HILL ST. 2

TO LET—A SUITE OF FURNISHED rooms. 23 BUENA VISTA ST., near Temple. 9-25

TO LET—FLAT OF 4 ROOMS, NICELY furnished. NO. 12 W. TENTH ST., near Main. 31

TO LET—THE SOUTHWESTERN, 108 & 110 MAYO ST.; single rooms, $1.10 per week.

TO LET—FURNISHED ROOMS, FROM $6 to $8 per month, at 133 W. FIRST ST. 2

TO LET — NICELY FURNISHED front room. 324 SOUTH HILL. 31

To Let—Miscellaneous.

TO LET—CORNER OFFICE, ROOM 1 in Wilson Block, best office in Los Angeles; also a furnished room. T. C. NARAMORE.

TO LET—A NICE, LARGE STORE ON Spring st., near Fourth; rent only $30. NOLAN & SMITH, 34 N. Spring st. 31

TO LET—SOME OF THE BEST AND most central office rooms in the city, by NARAMORE Wilson block.

TO LET—REAL-ESTATE OFFICES, carpeted; $5 each. ROBBINS, 9 N. Main st.

TO LET—TENTS, BY THE WEEK OR month, at WM. H. HOEGEE'S, 18 E. First st.

Business Opportunities.

FOR SALE—ONE OF THE BEST-PAYing 10-acre chicken ranches in the county, consisting of about 100 laying, paying hens, 70 Pecan ducks (laying) and about 100 chickens; 1 Jersey cow and calf, good horse and wagon, 5 acres in corn, 1 acre in potatoes, 3 acres in raspberries, 1 acre of pampas grass, 3 acres in alfalfa, good house of 5 rooms; price of stock and crop and lease only $600. NOLAN & SMITH, 34 N. Spring st. 31

P. J. CHISHOLM, GENERAL AGENT for Frasier's Stock and Poultry Food Co., has disposed of the State right of California to Messrs. Saxton Dwire & Tucker, and now offers for sale Oregon, Washington Territory and Arizona; a chance to make big money. Inquire at 22 W. THIRD ST., Los Angeles. 31

BUSINESS CHANCE — THE CONtrolling interest (with fine salaried office) in a well-paying, staple mercantile business in this city for sale. Party holding must sell on account of health. Highest references given and required. Address L 83, TIMES OFFICE. 2

FOR SALE—THE BEST-PAYING cigar stand in the city, on Spring st., near First; rent low; place clearing over $100 per month; can be bought for $300 if taken at once. NOLAN & SMITH, 34 N. Spring st. 31

FOR SALE—A HALF INTEREST IN one of the best saloons in the city; receipts average about $30 per day; can be had at a sacrifice by the right man. NOLAN & SMITH, 34 N. Spring st. 31

FOR SALE — OR EXCHANGE FOR city or country property, a good saloon, restaurant and lease in a seaside town. Address H. R., Postoffice Box 1039, LOS ANGELES. 12

FOR SALE — ONE-HALF INTEREST in 3-chair barber-shop; doing good business; sell cheap on account of bad health. Address Box 356, SAN BERNARDINO, Cal. 31

FOR SALE—AN OLD AND WELLestablished grocery store, clearing $200 per month; stock and fixtures will invoice $800. NOLAN & SMITH, 34 N. Spring st. 31

FOR SALE—OR EXCHANGE, PAYing restaurant for sale, or will exchange for a lot; price $300; owner going east. Address R, TIMES OFFICE. 9-10

FOR SALE—OR EXCHANGE, A RARE chance, well established hardware and tinning business. Address L. D. SWARTWOUT, Santa Monica, Cal. 4

FOR SALE — OR EXCHANGE FOR city property, good business opportunity. NO. 301½ S. SPRING ST. 1

FOR SALE — AT A BARGAIN; A good grocery store. Apply to F. O. CASS, No. 16 S. Spring st. 2

Mining.

GOOD MINING PROPERTIES bought and sold—Mining prospects and mines bonded, and capital furnished for development of those that can be shown to have merit. NOLAN & SMITH, 34 N. Spring [illegible]

Rooms and Board.

PLEASANT ROOMS WITH BOARD, in private family; 237 OLIVE ST., near Fifth.

Lost and Found.

LOST — BUNCH OF KEYS. FINDER please leave them at 310 S. MAIN ST. 30

For Additional Classified Advertisements, See Second Page.

THE GRAND ARMY.

Close of the Encampment at Milwaukee.

New Developments in the Atlantic City Scandal.

The Task of Securing a Jury to Try Cronin's Slayers Begun.

Double Execution at Fort Smith—One of the Doomed Men Makes a Desperate Resistance—Notes.

By Telegraph to The Times.

MILWAUKEE, Aug. 30.—[By the Associated Press.] The closing session of the National Encampment was held today. There was a prolonged discussion over the resolution favoring the allowance of pensions of $12 per month to all soldiers who prefer to live at home and will relinquish the right to enter the national military asylums. It was laid on the table.

The encampment then adopted a resolution reaffirming the action of the Twenty-second National Encampment upon pension legislation by Congress. This embraces the Disability Bill and also calls for the passage of a per diem service pension bill.

The principal debate of the day was had over a resolution to deprive past department commanders of the right to vote at national encampments. This proposition was finally voted down—187 to 38.

A proposition to admit to qualified membership the eldest sons of veterans, without right to vote or wear a badge, was rejected. The officers-elect were installed.

Adjourned.

The New Grand Army Council of Administration was announced today. Among the members are the following: Arizona, not represented; California, R. B. Treat, of Los Angeles; Colorado and Wyoming, M. J. Baggerly, of Greeley, Colo; Idaho, George L. Shoul, Boise City; Montana, not represented; New Mexico, James H. Purdy, of Santa Fe; Oregon, not represented; Utah, not represented; Washington Territory and Alaska, J. McCoy, of Tacoma.

THE CRONIN TRIAL.

The Work of Getting a Jury in Progress.

CHICAGO, Aug. 30.—[By the Associated Press.] At the opening of Criminal Court this morning the State's Attorney announced his readiness to proceed at once with the Cronin murder trial. A special venire was issued for 50 jurors, returnable at 2 o'clock, to which time court adjourned.

When the afternoon session began it was announced that only half of the 50 talesmen had been secured, but the defense waived any technical objection on this ground. Then Lawyer Donohue, on behalf of his clients, O'Sullivan and Kunze, objected to the appearance of Attorneys Hynes, Mills and Ingham as counsels to [illegible] have been employed by private persons, and on the further ground that Hynes had personal animosity against O'Sullivan. Lawyers Forrest and Kennedy made similar objections on behalf of Coughlin and Burke.

The motion was overruled, and the questioning of the talesmen began. A. G. Barger was subjected to a rigid examination, and was accepted by the State.

Three other talesmen were passed by the State before adjournment. They are: E. S. Lillibridge, W. S. Bigely and A. W. Roth.

An afternoon paper gives publication to a rumor to the effect that Cooney, "the fox," who is under indictment with the other Cronin suspect, is in Milwaukee, and will be produced at the trial when wanted. The authorities decline to say anything on the subject.

THE GALLOWS.

Double Execution at Fort Smith—A Murderer's Frenzy.

FORT SMITH (Ark.), Aug. 30.—[By the Associated Press.] A double hanging occurred here today. The two men were Jack Spanlard, a white Cherokee Indian, and William Walker, a negro, both murderers. Walker listened to the death warrant with seeming indifference. Spanlard, when the guards entered his cell to handcuff him, seized a chair and threatened to beat to death any one who touched him. His object was to induce the guards to shoot him. He begged Jailer Pape to shoot him. Three-quarters of an hour was required to induce him to listen to reason, and then he submitted to being manacled. Arriving at the gallows some time was spent in religious devotions. When the nooses were adjusted the black caps were placed and the trap was sprung. The necks of both were broken by the fall.

Spanlard was hanged for the murder of United States Deputy Marshal Erwin, a year ago, while endeavoring to rescue a criminal from the officer. Walker murdered Calvin Church (colored) a year and a half ago.

PLAQUEMINE (La.), Aug. 30.—Wilson Nockum (colored) was hanged here today for the murder of Ben Fisher (colored), last March.

CUMBERLAND (Md.), Aug. 30.—Garlitz, who murdered his wife, was hung this morning. Death was instantaneous.

THE SEASIDE TRAGEDY.

Nurse Donnelly Out of Danger—Hamilton's Infatuation.

PHILADELPHIA, Aug. 30.—[By the Associated Press.] A special to the Public Ledger from Atlantic City says: Dr. Crosby, the physician who is attending Mary Ann Donnelly, the nurse stabbed by Mrs. Robert Ray Hamilton, submitted a report to Prosecutor of the Pleas Thompson today, on the strength of which it was thought Mrs. Hamilton's release on bail would be secured, but the Prosecutor of the Pleas took exception to the language of Dr. Crosby's certificate. The certificate stated that Nurse Donnelly was "reasonably" out of danger. Dr. Reilly, County Physician, visited the bedside of the wounded nurse tonight, and his official report will be made public tomorrow.

It is given out tonight that Hamilton has decided to make a detailed statement tomorrow of all facts concerning his relationship with Eva Brill, now known as Mr

Red Rice's.

328, 330, 332 and 334 S. Spring St.

RED RICE'S ESTABLISHMENT HAS to too large a stock of goods. Lack of gold coin makes it imperative for us to reduce. Men are clamoring for money. We prefer to sell rather than have the Sheriff, therefore, until further notice, there will be a drop in prices such as cannot be met anywhere else. New Ash Bedroom Sets, Great Bevel German Plate Mirrors, worth $30, for $17; new Antique Oak Sets for $22. We have a new, solid Oak Antique Set marked to retail for $65; will sell for $35; it's a superb suit; see it. Walnut Marble-top Sets for $15; Mahogany Sets for $16; new Woven Wire Springs for $2.50; new Woven Wire Cots for $2.50; 8-foot Extension Tables for $6.50; splendid Desk, worth $35, for $13; pair Fairbank's Platform Scales, worth $40, for $12. Do you begin to realize that we must have money? New Lounges, worth $20, for $16; new Lounges, worth $16, for $11; bookshelves for $1.50; good second-hand Lounge for $4; Parlor Set for $30, worth $70. We must sell. A good Kitchen Table for $1; good Bedsteads, new, $1.50, worth $3. RED RICE'S.

For Sale.

For Sale—Houses.

FOR SALE—TWO-STORY COTTAGE, 7 rooms, bath, closets, pantries, well, tank, laundry, all first-class, one block from University, $3500; also house of 5 rooms, on Hoover st., south of Adams, $1500; easy terms. Address P. O. Box 88, UNIVERSITY, City. 9

AT A SACRIFICE, AN ELEGANT residence, worth $18,500. Will take part exchange. Call or address A. G. HINCKLEY, owner, 23 Law building, Temple st.

FOR SALE—AT THREE-FOURTHS its value, 8-room, well-finished house; stable, lawn; southwest part of city. KURTZ & LIST, 18 S. Spring st.

FOR EXCHANGE—OR SALE, 2-STORY House, 8 rooms and bath; on Temple st., 3 blocks from Spring. Inquire 22 FRANKLIN ST. 6

FOR SALE — 2-ROOM HOUSE ON Chestnut st., cheap, on terms to suit. Apply to R. ALTSCHUL, 19 Requena st. 31

FOR SALE—CHEAP, A 5-ROOM COTtage. Apply at 313 S. SPRING ST. 9-26

For Sale—City Property.

FOR SALE—TWO BARGAINS, CORner business lot on Eighth street, 48x120, with 4-roomed house in rear of lot, worth $50, but will be sold for $39 a front foot, or $1800. A corner grocery built here would rent right away. Also the fine lot on Pearl street, just off Bellevue avenue, been held at $1800, for sale for $1250. CLAYTON EDWARDS & CO., 28 N. Spring st. 1

FOR SALE—120 FEET FRONT BY 250 deep, on beautiful W. Adams st., very cheap for a few days; also lot 15, Judson tract, on good side Flower st.; terms very reasonable; see us at once if you want a lot at the right place and on good terms. MILLER & HERRIOTT, 34 N. Spring st.

NO CASH PAYMENT REQUIRED, but installments of $10 monthly buys nice lot for $390; another for $490; another for $590; all central, fine location; city water; worth double. Room 24, NEW WILLSON BLOCK, or 907 S. Main.

AT ONE-HALF ACTUAL VALUE, for cash, best corner in southwest part of city; Pearl and Twelfth; 100x155, to 20 foot alley; only for few days. 203 N. Main st., residence 517 S. Grand ave. R. C. GUIRADO. 31

FOR SALE—BARGAIN: CLOSE IN; 5 acres on Rosedale ave., near Park Station, $550 per acre; also 2½ acres in Alhambra on Cleveland ave., opposite Library tract, $650 per acre. Apply owner, 23 N. MAIN ST.

FOR SALE—70x300 FT. ON WEST SIDE Figueroa st., near Adams; greatest bargain ever offered in Los Angeles; come and investigate. BRYAN & KELSEY, 17 N. Spring st. 3

For Sale—Country Property.

FOR SALE—THE WALTERS PLACE; 237 acres fine alfalfa land, over 100 acres excellent corn land, two houses, two barns, hay house, artesian well, young orchard; $125 per acre if sold together. Inquire of H. E. ROWLAND on the place, one-half mile southerly from Norwalk Railroad depot; REV. W. G. COWAN, administrator, Ontario, Cal., or EDWIN BAXTER, attorney, room 80½, Temple block, Los Angeles.

FOR SALE — 40 ACRES CHOICE land, partly improved, at half price. Also, fine cottage at Long Beach; will take part pay in good lot in city. Also, some of the finest lots in the market and well located, and on the very best of terms to those who will build. MILLER & HERRIOTT, 34 N. Spring st.

FOR SALE—LA LIEBRE VALLEY land, $10 to $20 per acre, your own terms; pay in crops which never fail; best wheat land; will exchange—come and investigate. C. M. WELLS Safe Deposit building, cor. Temple and New High.

FOR SALE—LAND IN 5 TO 40 ACRE tracts, on line of railroad to Redondo Beach; colonel of national soldiers; will accept city property in part payment. UNION LOAN AND BUILDING CO., 9 and 10, Phillips block. 9-15

FOR SALE—BARGAIN IN [illegible] under control. Apply at 8 S. SPRING ST. 1

For Sale—Live Stock.

FOR SALE—RARE BARGAIN, FINE driving horse; sound, young and not afraid of cars; worth $250; a canopy-top surrey, worth $150; a single sidebar top-buggy, worth $150, harness, etc.; will take $325 for the outfit. Inquire at EMPIRE STABLES, opposite Hollenbeck Hotel. 2

FOR SALE—A BEAUTIFUL BAY horse; first-class traveler, single, double or under saddle; perfectly safe for lady to drive; together with with well-made and strong phaeton buggy, hand-sewed harness, bridle and saddle, all for $300. Inquire at I X L STABLES, 726 S. Main st.

FOR SALE—SPAN OF KENTUCKY mares, well bred; also saddle horse. Apply at IXL STABLES, 828 South Main st. 2

FOR KIND, RELIABLE FAMILY cows see WILLIAM NILES, 16 Court st., or E. Washington st., near Main.

FOR SALE—FINE FAMILY MARE; safe; weighs 1200 pounds; 6 years old. 304 S. SPRING ST. 9-24

For Sale—Miscellaneous.

PEOPLE WHO KNOW A GOOD thing when they see it are not long in telling their neighbors and friends that they are very foolish if they do not take advantage of the brokers' sales at 316 and 318 S. Spring st., where you can buy goods at one-half it costs to manufacture them. Of course this state of things will not always last; but make hay while the sun shines. See our showcases and counters.
New Bed-lounge, $11.
Second-hand Lounge, $3.
Bedroom Set, $11.
$40 Range, complete, for $12.
Good Cook Stove for $7.
Good Gasoline Stove for $5.
$15 Chandelier for $7.
$6 Hanging Lamp for $2.50.
BARNES BROS.' GREAT SECOND-HAND STORE, 316 and 318 S. Spring st.

FOR SALE—AT A BARGAIN FOR A few days; one nearly-new Steck Piano, Parlor Set, Bedroom Set, Sewing Machine, Pictures; also Bancroft's complete works, 36 volumes, new; etc. T CLARK, 120½ W. First st., room 1. 9-17

FOR SALE—CHEAPER THAN ANY other, the finest bottled lager, best imported Milwaukee beer and fresh steam beer in kegs, good at any time for weeks. PHILADELPHIA BREWERY. Also st.

FOR SALE—FURNITURE FOR FOUR rooms, 2000 Laths, Horse, Harness and Wagon; house to let, $15 a month; 75 Chickens. STEWART, Pacheco st. and Grand ave., near Washington st. 1

FOR SALE—CHEAP, BED-LOUNGE, oak Bedroom Set, oak leather upholstered dining-room and other chairs, Ice Chest and Tables, all purchased new a short time ago. NO. 241 S. HILL ST. 1

IMPORTANT NOTICE—FOR SALE AT a bargain, all the Furniture in nice cottage, 226 S. FORT ST., opposite Dr. Cantine's church; cottage for rent; excellent location; come quick. 1

FOR SALE—A GOOD PAIR OF 8-TON Buffalo Scales; also 8 horse power Boiler and Engine; Wood Saw attached. Inquire at 251 S. SPRING ST. 3

FOR SALE—NEW AND SECONDhand tents, campstools and cots in endless variety at WM. H. HOEGEE'S, 18 E. First st.

FOR SALE—CHEAP, A SECONDhand low buggy. Inquire at Times office or at WHITE'S LIVERY STABLE, Fort st.

FOR SALE—MORTGAGE OF $300 FOR $250, if taken at once. HOLWAY & LANE, Rooms 18 and 19, Burdick block. 2

FOR SALE—SECOND-HAND TENTS, cheap. WM. H. HOEGEE, 18 E. First st.

FOR SALE—STECK PIANO, $175. 223 W. FIFTH ST., bet. Fort and Hill. 2

Unclassified.

JANIEMY, RAILROAD, BRICKYARD sewer-builder and general contractor, office with Gee Yuen Lung & Co., 113 Apabiasa st., new Chinatown, Los Angeles, Cal., is now prepared to furnish good, cheap labor to any extent to railroad builders and sewer contractors. P. O. BOX 350. 3

SAN JACINTO LUMBER COMPANY—Incorporated—Fruit and Packing Boxes a specialty; all kinds of Lumber; also, Lath, Shingles, Mantle and Flooring. Send orders to factory direct to room 15 JONES BLOCK, Los Angeles, Cal. Factory San Jacinto, Cal.

NOTICE TO LADIES—LADIES' HATS and Bonnets reshaped in any style desired at the LOS ANGELES STRAW WORKS, No. 24 W. Third st., between Spring and Main.

NOTICE TO CARPENTERS — WE want house built by some one who will take part pay in good lots. MILLER & HERRIOTT, 34 N. Spring st.

DRESS AND CLOAKMAKER; SUITS $3 to $5; measure taken and fitting done at your own home if desired. MRS. HOLCOMB, 610 Temple st.

WANTED—PICTURES TO FRAME; cheapest place at BURNS'S, 153 S. Main.

Red Rice's.

328, 330, 332 and 334 S. Spring st.

RED RICE'S—CURLED HAIR MATtresses, new, worth $30, for $12. Baby Buggies for $4; elegant Center-tables, $2; good Sewing-machines for $3.50; fall-leaf Tables, $1.50; oak Chiffonier, $10, worth $18; oak bent wood Chairs, worth $3, for $1.75. We must realize on Furniture. New Dressing Cases, $9. Commodes, Stands, everything in furniture reduced. A good Cooking Range for $8. Gasoline Stoves for $5 to $8. Everything in Tinware, Agate-ware, all new and at much less than regular prices. Fact is, it's the largest collection of everything wanted ever got together on this coast. Furthermore, we can't hold it; must sell; so you are requested to get prices at Red Rice's for whatsoever you want. 328, 330, 332 and 334 S. Spring st., between Fourth and Fifth sts. RED RICE'S.

Church Notices.

SWEDISH SERMON IN THE First Baptist Church Sunday at 3:30 p.m. by Aug. Olsen, pastor.

ST. PAUL'S CHURCH, OLIVE street, between Fifth and Sixth. Sunday services at 11 a.m. and 7:30 p.m. Sunday-school at 9:45 a.m.

DR. E. THOMPSON AND DR. A. C. Williams will exchange pulpits Sunday morning. No sermon at night. Congregation will attend Sunday meeting at the Pavilion.

CENTRAL BAPTIST CHURCH—Corner Third and Hill streets. Preaching at 11 a.m. and 7:30 p.m. by Rev. J. Spencer Kennard, D.D. Sunday-school at 9:30 a.m.

PURE FOUNTAIN BAND OF Hope No. 255, under the direction of the I.O.G.T., meets every Sunday afternoon at 2:30 o'clock in Grace M.E. Church, First street.

THE BETHANY PRESBYTERIAN Church, Angeleno Heights. Sunday-school at 9:45 a.m. Services conducted at 11 a.m. Sunday by Rev. Dr. Hanna. No evening service.

MERRILL BAND OF HOPE NO. 124 meets every Sunday afternoon at 3 o'clock in Merrill Lodge Hall, third floor of W.C.T.U. Temperance Temple, corner Fort and Temple streets.

REORGANIZED CHURCH OF JEsus Christ of Latter Day Saints. Preaching at 11 a.m. in Knights of Pythias Hall, 24 South Spring street. Prayer-meeting at 10 a.m. Sunday-school at 12 m.

SWEDISH LUTHERAN CHURCH. Services in English Lutheran Church, corner of Flower and Eighth streets. Preaching on Sunday at 3:30 and Wednesday at 7:30 p.m. Rev. P. A. Edquist, pastor.

EAST LOS ANGELES BAPTIST Church. Services Sunday morning and evening. The pastor, Rev. W. W. Tinker, will occupy the pulpit. Sunday-school at 9:30 a.m. Harry Riddle, superintendent.

PLYMOUTH CONGREGAtional Church—York street, west of Figueroa. Sermon by the pastor at 11 a.m. Subject: "Man Building." Sunday-school at 4 p.m. Young people's meeting at 5 p.m. A. J. Wells, pastor.

FIRST UNITED PRESBYTERIAN Church, on the corner of Eighth and Hill sts., Rev. Henry W. Crabbe, pastor. Services next Sabbath at 11 a.m. No evening service. Sunday-school at the close of morning service.

THE THIRD PRESBYTERIAN Church, corner Pine and Hill sts., Rev. William C. Stevens, pastor. Sunday-school at 9:30 a.m. Preaching at 11 a.m. by Rev. Charles Bransby. Young People's Society of Christian Endeavor at 7:30 p.m.

GRACE M. E. CHURCH, 445 EAST First street. Preaching at 11 a.m. and 8 p.m., by Rev. A. M. Hough. No services in the evening on account of the union meeting in the Pavilion. Sunday school at 9:30 a.m. Young people's class at 6 p.m.

FORT-STREET M. E. CHURCH—Rev. R. S. Cantine, D.D., pastor. Sunday, September 1st, Old People's day service at 11 a.m. Old songs, old ways, old people. No evening service on account of the meeting at the Pavilion. Next Sunday, reception day.

SWEDISH SERVICES IN THE basement of the former St. Vincent's College, Hill street, between Sixth and Seventh streets. Sunday: Bible class at 2:30 p.m. Sermon at 8 p.m. Tuesday: Prayer-meeting at 8 p.m. Friday: Bible class at 8 p.m.

FREE METHODIST CHURCH—These people worship in the German Lutheran Church on Fort street, near Seventh. Rev. C. B. Ebey, pastor. Sunday preaching service at 11 a.m. 3 and 7:30 p.m. Theme of morning service: "The Sabbath a Delight."

IMMANUEL PRESBYTERIAN Church meets in the hall of the Los Angeles College, corner of Hope and Eighth streets. Rev. W. J. Chichester, pastor, will preach at 11 a.m. Sunday-school at 9:30 a.m. and young people's meeting at 6 p.m. Church prayer-meeting at 7:45 p.m. on Thursdays.

THE FIRST PRESBYTERIAN Church, corner Fort and Second streets, Rev. Wilbur F. Crafts will preach at 11 a.m. No services in the P.M. Sunday-school at 9:15 a.m. Chinese [illegible] at 6:30 p.m. Young people Thursday evening at 7:45 p.m.

THE FIRST CONGREGATIONAL Church, in St. Vincent's building, corner of Sixth and Hill streets. Rev. Robert G. Hutchins, D.D., pastor. Services at 11 a.m. Topic: "The Highways of Zion." Evening service merged in union meeting at the Pavilion. Sunday-school at 9:30 a.m. Young people's meeting at 6:30 p.m.

MAIN-STREET M.E. CHURCH, on Morris street, near Main. Edward Thomson, D.D., pastor. Sunday-School at 9:30 a.m. Hon. J. H. Blanchard, superintendent. Preaching at 11 a.m. by the Rev. A. C. Williams. Service at Mission Sunday-school on corner of Washington and Central avenue at 3 p.m. A. G. Taft, superintendent. No night service.

THE NEW CHURCH—(SWEDENborgian). The First New Church Society of Los Angeles meets in Y.M.I. Hall, 17 North Main street. Sunday-school at 10:30 a.m. Rev. D. V. Bowen will preach at 11 a.m. Subject: "Sitting on the Right and on the Left Hand in the Lord's Kingdom," explained in accordance with the internal meaning of the Divine Word.

SWEDISH METHODIST CHURCH —Preaching at 3:30 p.m. Sunday in Trinity M.E. Church, Fort street, between Fifth and Sixth by Rev. K. J. Bohlin from Sweden. Wednesday prayer-meeting at 7:30 p.m. Friday, young people's meeting at 7:30 p.m. Sunday night preaching at Glover Hall, on Fort street, between First and Temple streets, Sunday night at 7:30.

GRAND OPERA-HOUSE HALL, on Main street near First. Divine services morning and evening. Rev. Dr. William H. Pendleton will preach at 11 a.m. from the words: "There Shall Not a Hoof Be Left Behind." The choir will consist of Mrs. Scarborough, Mrs. Harlson, C. W. Pendleton, R. Haralson and others. Solo by Mrs. Haralson, "Hear My Prayer." The evening sermon will be preceded by a praise service from 7:30 and followed by evangelistic services till 9 o'clock. Week night service Wednesday in W.C.T.U. Temple, Fort and Temple street.

Money to Loan.

PACIFIC LOAN COMPANY LOANS money in any amounts on all kinds of personal property and collateral security; on pianos without removal; diamonds, jewelry, sealskins, horses, carriages, libraries or any property of value. Also on furniture, merchandise, etc., in warehouse; partial payments received; money without delay; private offices for consultation. All business confidential. WILSON & DE GROOT, managers, rooms 14 and 15, 32½ S. Spring st.

$500,000 TO LOAN—SECURITY Loan and Trust, 23 Second st., Burdick Block. Mortgages bought; 6 per cent. debentures, 7 per cent. and 8 per cent. mortgages sold. We are prepared to make loans from $1000 to $30,000 at current rates and with dispatch. E. F. Spence, Treasurer; H. M. Conger, President; M. W. Stimson, Secretary.

$1,000,000 TO LOAN AT R. G. LUNT'S LOAN AND INSURANCE AGENCY, Redick block, corner First and Fort streets. Agent for the GERMAN SAVINGS AND LOAN SOCIETY Of San Francisco.

CRAWFORD & McCREERY, Room 19, over Los Angeles National Bank, Loan from $50 to $50,000. Short-time loans a specialty. Buy notes, mortgages and contracts. 1

$100 .....TO..... $100,000 To loan on improved property. Los Angeles and San Diego Real Estate and Financial Agency. J. C. FLOURNOY, Secretary, 1 N. Fort st.

TO LOAN—ANY AMOUNT, FROM $10 up, on real estate, pianos, diamonds, jewelry etc.; we loan money on anything that has a value; all business confidential. BUCK & CAMPBELL, No. 129½ W. First st., upstairs.

CATTLEMEN, ATTENTION — AUCtion sale of 200 heifers and cows, high grades, at Cienega Station, Saturday, September 14th; train 9:37 a.m. from Southern Pacific depot. WIESENDANGER, 25 W. First st.

$1,000,000 To loan on real estate. SECURITY SAVINGS BANK, 40 S. Main st. Mortgages bought and sold.

CALIFORNIA LOAN AND TRUST CO., 9 and 10 Phillips block, loan on all kinds of approved securities and discount notes and mortgages.

MONEY TO LOAN ON REAL ESTate, Diamonds, Watches, Jewelry, Pianos Live Stock, etc., 304 S. SPRING ST. and 5 W. FIRST ST., room 1. 9-3

R. W. POINDEXTER, 25 W. SECOND st., lends money at lowest rates; special attention to loans on farming lands or grain in warehouse.

TO LOAN—MONEY IN SUMS TO suit. RUST, ALLIN & SNYDER, Hartford Fire Insurance Company, 39 S. Fort st. 30

MONEY TO LOAN—ON MORTGAGE. MORTIMER & HARRIS, Attorneys-at-Law, 78 Temple block. 10

$1,000,000 TO LOAN BY A. J. VIELE, 38 S. Spring st., Room 4.

MONEY TO LOAN IN SUMS TO suit. ANDERSON & GRAY, 28 N. Spring st.

MONEY LOANED ON IMPROVED property. POMEROY & GATES, 16 Court.

MONEY TO LOAN AT 8 PER CENT. net. GRIFFIN & GREEN, 113 W. First st. 2

Unclassified.

THE PHILADELPHIA CARPET AND Wall Paper House will discontinue auction sale for a few days. Notice will be given when the sale by auction will be resumed. In the meantime we will sell goods in our line at less than cost. Wall Papers from 4c a roll upwards, at 240 S. Spring st. H. JACOBY, Assignee.

CATTLEMEN, ATTENTION — AUCtion sale of 200 heifers and cows, high grades, at Cienega Station, Saturday, September 14th; train 9:37 a.m. from Southern Pacific depot. WIESENDANGER, 25 W. First st.

$7 SAVED BY BUYING YOUR GASoline stove of CHAPMAN & PAUL, 12 and 14 Commercial st. and 314 S. Spring st. 2

MRS. H. SULLIVAN, NO. 121 N. SPRING ST., Los Angeles. Infants' outfits, ladies' and children's wear.

LEFT AT IXL STABLES, 728 SOUTH Main, Aug. 24, one bay horse, with saddle marks, by party unknown. 2

WE WANT AN OFFER FOR 20 shares Simi stock. KURTZ & LIST, 18 S. Spring st. 2

Special Cut Price Sale
of
Fine Shoes
at
Meyer Lewis & Co.'s,
101 and 103 N. Spring st.
Today, Saturday, August 31st,
Extraordinary
Bargains will be given.
Cut! Cut! Cut!
Today.
Cut No. 1:
100 pairs Children's Shoes, worth $1,
Cut to 65c
Today.
Cut No. 2:
200 pairs Misses' School Shoes, worth $2,
Cut to $1.25
Today.
Cut No. 3:
200 pairs Ladies' French Kid Button, worth $3.50,
Cut to $2.40
Today.
Cut No. 4:
Lot of Ladies' Dongola Button, worth $2.50,
Cut to $1.65
Today.
Cut No. 5:
Lot of Ladies' Pebble Goat Button, worth $2.75,
Cut to $1.75
Today.
Cut No. 6:
E. C. Burt's Fine Shoes, worth $6,
Cut to $4.50
Today.
Cut No. 7:
300 pairs Men's Fine Calf Shoes, worth $5, Button, Lace and Congress,
Cut to $2.95
Today.
Cut No. 8:
200 pairs Men's Fine Shoes, worth $3,
Cut to $2
Today.
Cut No. 9:
Lot of Men's Fine Shoes, broken sizes, worth $3,
Cut to $1.75
Today.
Cut No. 10:
200 pairs House Slippers, worth $1,
Cut price 65c
Today.
Meyer Lewis & Co.,
101 and 103 N. Spring st.
Store open until 10 in the evening.

Today
Your attention is called to the
Cut Price Sale
of
Fine Shoes
at
Meyer Lewis & Co.'s,
101 and 103 N. Spring st.
Many have called during the past week, and Today
We intend to make a special effort to reduce many lines that are somewhat broken, and will cut prices lower than ever.
Meyer Lewis & Co.,
101 and 103 N. Spring st.

A First-class Investment.
Ex-Mayor Wm. H. Workman has a few choice business lots for sale on First street, between the Cable Railway Company's power-house and the top of the hill. Call on T. E. Rowan, [illegible] for prices.

Ocean House,
On the beach. Rates, $1 per day. Table first-class. Timm's Point, San Pedro. E. H. Sweet proprietor.

Novel.
A little package of concentrated Soup (five plates) for 15c at H. Jevne's.

BEAUTIFUL RESIDENCE LOTS for sale on Virginia avenue, Boyle Heights. Streets graded, etc. For quick transit, beautiful scenery and perfect climate Boyle Heights has no equal.

GO AND SEE the elegant lots which ex-Mayor Workman is offering for sale at greatly reduced prices in his beautiful park on Boyle avenue. T. E. Rowan, agent, 114 North Spring street.

A FIRST-CLASS LUNCH and a good milk punch at the Turf, 115 N. Spring. F. Adam.

EXCELLENT ACCOMMODATIONS. Hotel Josephine, Coronado Beach.

REMARKABLY LOW RATES. Hotel Josephine, Coronado Beach.

SPRATT'S DOG BISCUITS at Jevne's, 38 and 40 N. Spring street.

FANCY ELGIN CREAMERY BUTTER at H. Jevne's.

PICKLED OYSTERS and Lunch Goods a Jevne's.

A. M. McInnes
Announces that he has reopened the tailoring establishment formerly occupied by K. Sampson and A. M. McInnes, and wishes to inform the public that he has recently received large and well-selected invoices of foreign and domestic Suitings, which will be made to order at a great reduction over former prices. His exclusive novelties commend themselves to your inspection. 253 North Main street, St. Elmo Hotel building.

Teeth Filled Without Pain.
By applying our Dentine Anæsthetic to the teeth we can prepare and fill the most sensitive teeth without pain. Gold and porcelain crowns, bridge work, or teeth without plates. Only first-class work done. A lady dentist in attendance. Dr. J. H. Edmonds, dentist, Bryson-Bonebrake block, reception room 30.

Parties Who Are About to Build
Will do well to call for figures on their lumber at either of our offices before purchasing. SCHALLERT-GANAHL LUMBER COMPANY, First and Alameda streets.

Dentists.
Dr. J. M. White, Dr. E. L. Townsend, dentists, 41 South Spring street, first building north of Bryson-Bonebrake block, Los Angeles, Cal. Telephone 138.

Bargains at the Star.
We are still offering big bargains to the people.
30 and 32 North Spring street.

The Star.
Big bargains at the Star Shoe House today. Don't you forget it.
30 and 32 North Spring street.

Don't Buy Any Lumber
Until you have had an estimate on your bill from the Schallert-Ganahl Lumber Company First and Alameda streets.

Prices on Lumber
Are extremely low at present, but the lowest are obtainable at the Schallert-Ganahl Lumber Company.

THE following conversation was heard on the street today:

"Hello! Charlie; you have a dandy new buggy."

"New! It's my old one repainted by Marsh."

"What did it cost you?"

"Twelve dollars."

"Only $12?"

"Yes; Marsh don't want the world."

"I'll take mine to him. Where is his shop?"

"No. 120 East Second street, between Los Angeles and San Pedro streets."

TEETH EXTRACTED painless with the electric vibrator. Gold and porcelain crowns, bridge work, teeth filled painless. Dr. C & F. E. Stevens, No. 18, 19 Schumacher block, 7 North Spring street. Open Sundays, 9 to 12.

SHERWIN-WILLIAMS house and floor Paints. P. H. Mathews, agent. 100 South Los Angeles street.

DON'T FAIL to read Dr Charles A White's display advertisement in today's paper.

EBINGER'S BAKERY and Restaurant, the finest in the city, 201 South Spring street.

Personal attention—prompt work. Tullis, watchmaker. 304 South Spring street.

THE GRAND JURY [illegible]

A PARTIAL REPORT WITH FOUR INDICTMENTS.

Savage and Cuffe, a Pair of Pugs, in Limbo for Administering Drugs for a Beastly Purpose—Another Indictment Against Montaño.

At 4:30 yesterday afternoon the Grand Jury filed into Justice Cheney's courtroom. The Court almost immediately adjourned the Scott case and the Grand Jury took seats in the jury box. Foreman Furrey stated to the Court that he wished to make a partial report, and he passed over to the Court a bunch of papers.

County Clerk Dunsmoor was present, and His Honor after looking over the papers said:

"In this indictment issue a bench warrant and fix the bail at $8000. In this one fix the bail at $5000, and here are two indictments in one and you will fix the bail at $7500 in each case."

Warrants were issued as soon as possible and placed in the hands of Deputy Sheriff Brady for service.

The Grand Jury has been working hard during the past few days, and it is generally believed that it has done good work. After it made its report last night it took a recess until 10 o'clock Monday morning, when it will take up other matters.

Shortly before 8 o'clock Deputy Sheriff Brady, placed Peter Savage under arrest, and conducted him to the Sheriff's office. He was unable to give the $7500 bail, fixed by the Court, and was taken to the County Jail and locked up. The other man, who was charged in the same indictment, goes under the name of Ed "Cuffe," and has taken a prominent part in several of the fights in the Southern California club-rooms. Cuffe left the city for San Francisco a few days ago, and a dispatch was sent to that city last night instructing the police to place him under arrest. He was caught at a late hour, and a deputy Sheriff will be sent up for him today. As near as can be learned at this time, the two men were indicted for giving a girl drugs for the purpose of raping her. The case was worked up against them by the manager of the Girls' Home. The girl came down here from San Francisco a short time ago, and has been working about Levy's restaurant, on North Main street. Her name is Anjie Harcourt.

Savage is a brother of the Tribune's pressman, and only came south from San Francisco a short time ago.

It is claimed by Mrs. Watson and the girl, who is now at the Girls' Home, that Savage and Cuffe abducted her and took her out to the house of a friend, where they gave her a drug and then attempted to outrage her. They failed in their beastly attempt, and the girl made her way home in a dazed kind of way.

The third indictment is against Montaño. He was found at his home and conducted to the Sheriff's office. His bail was fixed at $5000, but he was unable to give it and was taken to the County Jail and locked up.

This is the second indictment against Montaño, but it is believed that others will be filed before the Grand Jury makes its final report.

Up to a late hour the warrant on the fourth indictment had not been served, and it is not known whether the man is in the city or [illegible]

EAST SIDE SCANDAL.

Something Liable to Drop Within the Next Few Days.

There is a large sized sensation brewing, in which a well-known East Sider and a frisky grass widow are likely to play star parts. The East Side man is in the real estate business, and has an interesting family consisting of a wife and two or three children. Last January the woman got a divorce from her husband, and was installed in rooms in a lodging-house in the city, under the "protection" of the East Side man, who appeared to be absolutely under the control of the woman. She was very exacting in her demands, and in a short time the man virtually deserted his family, and almost openly lived with the woman. He would frequently be seen out riding with her on the public streets, and matters finally came to such a pass that the woman would accompany him as far as she dared when he went home at night, riding out with him in his buggy, and returning to her rooms in the city on the street cars. This sort of thing continued until the matter became an open scandal, known to everyone in the city except the deluded wife in the case. The widow gave the man to understand that she was living true to him, and it is claimed that he had promised to marry her as soon as he could get a divorce from his wife, but nevertheless she had several other admirers with whom she amused herself when the married man was not around. The East Sider, however, was very jealous of his widow and kept a close watch on her, finally learning who they were. There was a scene between the two, when the woman finally managed to "square" her affairs and was taken back. It is more than probable that there will be a public outbreak between the pair within the next few days, when several parties may be drawn into the disreputable affair.

THAT JEWFISH.

The Mayor and His Present to the Club.

The boys have a good story on Mayor Hazard at the California Club. The other day the Mayor visited Catalina Island, and on his return he brought with him a monster jewfish, which he presented to the club. The boys congratulated His Honor on his success in capturing such a fine fish, and he seemed prouder than he was the day he knocked the sewer-bond boodlers out. But before many hours had passed over his head a gentleman from Catalina, who happened to be on the island during the Mayor's visit, gives it as his belief that the Mayor did not catch the fish. "I know," said he, as a mournful hitch took possession of his under lip, "that the Mayor is one of the shrewdest jewfishermen on the coast, but I am confident that he has fooled the boys, and if he don't come out and show up I shall post a photograph of the fish and the knife that cleaned it in the window of some unsuspecting merchant. I will post a card under the photographs, giving the true name of the man who captured that fish."

Target Shoot.

The members of the Brigade Staff, N.G.C., will meet at headquarters, Bryson-Bonebrake building, today at 1 o'clock sharp. Maj. Barrett has made all arrangements for the shoot. There will be a close contest between Maj. Bonebrake and some other members of the staff, but so far he is recognized as the champion.

SUNDAY REST.

Inauguration of the Movement Tomorrow.

The American Sabbath Union, officially constituted by the Methodist, Presbyterian and Reformed churches, which has secured the coöperation of Cardinal Gibbons also, and of labor organizations, is sending through the land its field secretary, Wilbur F. Crafts, author of "A Sabbath for Man," to proclaim a crusade against the toil and dissipation that have invaded and partly captured the Sabbath of rest.

On Sunday mornings he usually presents the religious aspects of the Sabbath question, but at other times makes its his specialty to advocate the civil Sabbath from a patriotic and humanitarian standpoint, showing its harmony with the Constitution of the country and of man, with liberty of conscience, and especially with the interests and desires of workingmen.

He spoke by invitation in 1888 to the International Convention of the Brotherhood of Locomotive Engineers, and also to the General Assembly of the Knights of Labor, securing, in each case, a unanimous vote indorsing the great Sunday rest petition, which has been indorsed by many other labor organizations, as well as religious conferences and conventions. He has also presented the cause of the petitioners before a committee of the United States Senate and other legislative bodies. He will speak in this city tomorrow at 11 a.m. in the First Presbyterian Church, at 3:30 p.m. in the hall of the Y.M.C.A., to men only, and to a union service of all the churches in Hazard's Pavilion Sunday evening; also at a convention to be held at Fort-street M.E. Church on Monday, September 2d. Three sessions: At 9:30 a.m., 2 p.m. and 7:30 p.m.

Following is the

PROGRAMME.

Call to order by State Secretary.
Prayer by Rev. W. J. Chichester, D.D.
Report of Committee on Temporary Organization.

Morning Session.

Discussion, "Liberty and Sabbath"—Rev. R. G. Hutchins, D.D., E. S. Field, Rev. H. W. Crabbe.

"Sunday Rest and Workingmen"—Dr. R. S. Cantine, Rev. Mr. Dinsmore, Rev. E. R. Brainerd.

"Sunday and Saloons"—Rev. W. H. Pendleton, D.D., Rev. J. B. Jones, Rev. W. A. Knighten.

"The Sabbath and the Home"—Mrs. Prof. G. R. Crowe, Mrs. Mary Garbutt.

"The Sabbath and the Spiritual Life"—Dr. Eli Fay, Rev. F. B. Cherrington, D.D., Rev. A. W. Rider.

Afternoon Session.

"The American Sabbath"—Judge William A. Cheney, Judge J. W. Cochran and Rev. H. M. DuBose.

"Sunday and Railroads"—Col. Herndon, Dr. J. P. Widney and E. G. Northup.

"Sunday Amusements"—Prof. J. M. McPherron and Rev. R. M. Irvine.

"The Sunday Paper"—Rev. Mrs. Ridges, Rev. C. W. Heisler and Rev. J. W. Phelps.

"Rights of the American Citizen to a Rest Day"—Dr. W. Ormiston, Rev. J. L. Russell and Miss Hathaway.

"Utility in the Organization of National, State and Local Sabbath Associations"—Dr. Wilbur F. Crafts and Rev. Edward Thompson, D.D.

Organization of the Southern California Sabbath Association.

Reports of Committees.

Monday Evening.

Mass meeting, addressed by Dr. Crafts and others.

ARRANGEMENTS

For the Reception of the Arid Lands Committee.

The Committees on Reception, Entertainment and Escort and Transportation [illegible] Arid Lands will meet in the Chamber of Commerce rooms, 127½ West First street at 11 a.m. today to complete arrangements for the visit of the Senators.

The following are the committees:

Reception—J. de Barth Shorb, L. J. Rose, A. B. Chapman, D. Freeman, Fred Eaton, L. B. Eaton, H. H. Markham, W. U. Masters, A. H. Denker, J. B. Lankershim, E. F. Spence, C. Cole, J. P. Jones, H. A. Unruh, W. H. Perry, William Vandever, John Mansfield, G. H. Peck, A. F. Coronel, J. J. Ayers, S. M. Perry, H. W. Patton, S. B. Lewis, Charles Forman, W. S. Taylor, W. H. Spurgeon.

Entertainment—S. M. White, W. E. Fitzgerald, J. H. Book, T. A. Lewis and Sutherland Hutton.

Escort and Transportation—C. F. Sumner, Williamson Dunn, E. W. Jones, H. M. Russell, J. Mills Davies.

The secretary of the chamber has received telegrams from Maj. E. W. Jones, now in San Francisco, saying that from Sunday morning the Senators will place themselves in the hands of the committee, and will go with it to Los Angeles, Orange, San Bernardino, and San Diego counties. This will be the only meetings of the committee, and a fine attendance is desired.

Senators Stewart, Jones and Reagan, Representatives Vandever, Morrow and Conger, and Maj. Powell and Col. R. J. Hunter of the Geological Survey, compose the party, besides representatives of the State Board of Trade and the Los Angeles Chamber of Commerce, now in San Francisco.

ARMY ORDERS.

Paymasters' Instructions—Two Promotions.

The troops in this department will be paid to include the muster of August 31, 1889, as follows:

By Maj. G. E. Glenn, Paymaster at San Diego Barracks, Cal., and troops detached from post, general service clerks and messengers at department headquarters.

By Maj. A. S. Towar, Paymaster at Forts Lowell, Grant and Thomas, San Carlos and Fort Apache, Ariz., and troops detached from posts.

By Maj. W. M. Maynadier, Paymaster at Forts Marcy, Union, Stanton and Wingate, N. M., and Forts Mojave and Verde, and Whipple Barracks, Ariz., and troops detached from posts.

By Maj. J. W. Wham, Paymaster at Fort Bayard, N. M., Forts Huachuca and Bowie, Ariz., Fort Selden, N. M., and Fort McDowell, Ariz., and troops detached from posts. Payments by Maj. Wham will be made at posts in the order named.

Charles E. Nordstrom, Tenth Cavalry, is promoted from First Lieutenant and Regimental Quartermaster to Captain Troop C, to date August 20, 1889.

Capt. Nordstrom will proceed from Fort Apache to Fort Grant, Ariz., and report to the commanding officer.

John M. Stotsenburg, Sixth Cavalry, is promoted from Second Lieutenant Troop H, to First Lieutenant Troop K, to date August 20, 1889.

Died on the Peak.

A young man, an invalid lately from Detroit, Mich., died on Wilson's Peak yesterday. He had been there about three weeks and was improving, but took a bath in the cold spring on the summit and received a chill, from which he did not recover. His body was brought down yesterday and will be sent east. This is the first death on Wilson's Peak.

THE POMONA CASE.

THE AMBROSE-WH

THE AND TRACK.

TALK WITH GENERAL AGENT HYNES.

He Says the Santa Fe Roads Are Not Paying, but It Is Not the Fault of Mismanagement—Regret for President Strong's Retirement.

Maj. S. B. Hynes, general freight and passenger agent for the Santa Fé's California Central and California Southern roads, who has been in the East during the past two months, returned to Los Angeles night before last, and was seen by a TIMES reporter yesterday. Maj. Hynes did not seem disposed to talk on the gloomy state of affairs that surround the great Santa Fé system.

"Yes," said he, "I am very certain that President Strong has resigned, but I do not know the reasons. I think he was not asked to resign by the board of directors, but I don't know. When he was out here just after he was ejected president, he seemed to be well pleased with the roads in Southern California, and, as near as I could judge from his conversation, I am satisfied that he did not have any fears for the future of our California lines."

"Is the road paying?"

"No; but this is not on account of mismanagement or anything of that kind. There are several reasons why the roads are not paying. In the first place, we have built more new lines than we have any use for, and in the second place we are not making as much out of the fruit business as we have in the past, for the reason that the fruit crop is good all over the United States, and the demand for California fruits back East is not good. The passenger travel seldom pays, and this year it is rather light."

"Do you think a receiver will be appointed?"

"No, I do not. The stockholders are too wealthy to let their property go into the hands of a receiver."

"How about the rumor to the effect that the Southern Pacific is about to gobble up the Santa Fé lines on the coast?"

"I have no idea where that rumor came from, but I do not believe there is the slightest foundation for it, although the Examiner of yesterday gives a long account of the proposed changes. No, I do not think the Southern Pacific people want to take our roads; but if they did I am satisfied that our company will never let its interests in this country go."

"Do you think any changes will take place in the local management of the roads on account of Mr. Strong's resignation?"

"No, I do not; but we can't tell what will be done. The directors will hold a meeting next week or early the week after, when we will know just what they intend to do."

East Side Notes.

John Lane and family arrived Thursday from Danville, Ill., and are located on the corner of Hansen and George streets.

Mrs. Spear is around soliciting aid for the poor. The citizens should not fail to respond to the call.

W. T. Johnson and H. B. Beers have returned from their mountain trip, having killed seven deer and lots of small game.

Charles Conner returned from Ballona yesterday.

The East Side will vote stronger for the school bonds today than against the bonds yesterday.

A Tribune man came over to the East Side to instruct the citizens how to vote. An East Sider of no mean reputation took issue with the gentleman and soon had him in a corner, where he found a hole, crept into it and pulled in the hole after him.

W. C. Gray picked up a stray child upon the Santa Fé track as he was going home from work yesterday. The child could not tell her own name nor where she lived. She was taken to the Police Matron at the corner of Hellman and Hoff streets, but was turned over to Capt. McKeag. The last heard from the father was on her track, and no doubt she was taken home.

OUR NEIGHBORS.

Monrovia.

MONROVIA, Aug. 26.—[Correspondence of THE TIMES.] Notwithstanding the extreme heat of the past week, we managed to keep cool in the Foothill Gem. Our usual sea-breeze did not forsake us. And our bountiful supply of pepper trees along our avenues did splendid service. Of course we don't claim to be as cool as Santa Monica, but we are up at an altitude where we get plenty of pure atmosphere, and console ourselves with the fact that we are cooler than our friends east of the Rockies.

Many of our citizens are at the beach yet.

Prof. Foshay and family are sojourning at Long Beach.

Mrs. Dr. Stewart and son are at Santa Monica.

Mr. Lock's family is stopping at Redondo for a while.

A great many of our citizens go to the beach on Sundays. Until recently it was more convenient to go to Redondo, on account of the Santa Fé excursion rates. But the Rapid Transit now makes Sunday excursion rates, so we can have our choice of places.

We are going to have a branch of the Southern California University established here, so we expect to have our educational facilities the very best in a short time.

Mt. Wilson attracts a great many visitors. Almost daily a party leaves the Grand View for an excursion to Wilson's Peak. When the weather gets cooler greater crowds will be visiting that interesting point, no doubt.

A PLEASANT SOCIAL.

On Thursday evening last, at the residence of T. V. Lamport, quite a number of the friends of the family spent the evening most pleasantly. Mr. Lamport is now in Kansas and Oklahoma, superintending a line of lumber yards, and the family are soon to join him in their old home, Winfield, Kan., so this was rather a farewell social. Their many friends regret very much that they are going away.

There were present Mr. and Mrs. C. C. Hotchkiss, Mr. and Mrs. Crownenwitt, Mr. and Mrs. George Monroe, Mr. and Mrs. W. G. Todd, Mr. and Mrs. Harvey, Mr. and Mrs. B. F. Crews, Miss Spence, Miss Bowerman, Miss Eddy, J. R. Davis, C. E. Slosson and all members of the family excepting Mr. Lamport. CATO.

Alhambra.

ALHAMBRA, Aug. 30.—[Correspondence of THE TIMES.] Capt. and Mrs. Gray are spending a week at Santa Monica.

Mrs. James has been quite ill since her return from Long Beach. She is at present convalescing.

L. M. Steen and family are home again after a pleasant three weeks' drive through Ventura county, and a camping in the Ojai Valley.

The foundation for Rev. Mr. Train's house, on Commonwealth avenue, is complete and work will be pushed with vigor to completion.

Mr. and Mrs. Claude T. Adams have returned, sunburned and happy, from their outing on the sands at Long Beach.

The Alhambra water system has 24 miles of distributing pipe, varying in size from 1¼ to 4 inches, and five reservoirs, with a capacity of 8,000,000 gallons of water.

Work on the elegant and capacious residence of J. M. Elliott, cashier of the First National Bank of Los Angeles, has so far advanced that Mr. Elliott, with his family, will be enabled to occupy it early in October.

Miss Rita English is welcomed home by warm and hearty congratulations of many friends on her splendid playing in the lawn-tennis tournament at Santa Monica. She has ably sustained Alhambra's reputation for superiority in all things.

The suit brought in Judge Shaw's court by citizens of Alhambra, asking a permanent injunction against the dumping of Pasadena's sewage near the home of homes, came up Friday, but by agreement of counsel on both sides was postponed until Thursday, September 4th.

The Baptist Church edifice has arrived at a stage of construction whereby the beholder can form some idea of its future attractions. The graceful spire, pointing heavenward, is completed, and work will soon commence on the interior. The society will be able to boast as pretty and convenient a house of worship as there is in the county.

It speaks well for Alhambra that at the present, when all things are by common consent conceded to be dull, not a vacant residence can be found within its borders. This means more new houses this fall and winter, and a continuance of its successful growth.

Sad Accident at Pomona.

MAMIE CASON FATALLY BURNED—HER HEROIC DEED.

POMONA, Aug. 28.—[Correspondence of THE TIMES.] Miss Mamie Cason, a young lady of this place, eldest daughter of J. D. Cason, was fatally burned this morning by the taking fire of a can of gasoline with which she was filling a stove. She carried the blazing can from the room to the porch at the side of the house, when the flames burst out instantly in all directions, setting fire to the house. Her mother was lying at the time severely sick on a bed before an open window looking on this porch, and Miss Cason, with rare presence of mind, although in the midst of the flames herself, stopped to close the shutters of the window to save her mother from the fire, then sprang off the porch. Her hair and clothing were, however, already ablaze, and although friends at once did all that was possible to extinguish the fire, she had received such severe injuries that she lingered but a few hours, conscious but in great suffering until her death. Her mother was saved by neighbors, although the fire had burned through the shutters and her bedclothing was a-fire before she could be taken out. But little damage was done to the building. Miss Cason was a general favorite among the young people of this community, and her sudden tragic death is a cause of deepest sadness in this vicinity.

Glendora.

GLENDORA, Aug. 29.—[Correspondence of THE TIMES.] Our town experienced quite a lively sensation, in the form of an earthquake, Tuesday evening at 6:15. Houses shook, windows rattled, and trees swayed in quite an alarming manner for about 10 seconds. This was the hardest shake we have had.

Our community has sustained a great loss in the death of John Fenton, stenographer, typewriter and bookkeeper of the Glendora Land Company, a young Englishman, who left what was considered his deathbed, being in the last stages of consumption, and came by force of will-power to California two years ago. He came almost immediately to Glendora, and the climate here prolonged his life to this date. He was a young man of fine ability, faithful, honorable, a consistent Christian, and made his influence felt for good throughout the community. He leaves a widow and two little children, so far from home and friends. The floral offerings and the decorations of the Methodist Church, where the services were held, were profuse and beautiful. A very long procession of carriages followed the remains to the grave.

The weather here has been warm, but is now delightful.

Mr. L. M. la Fetra is building a large and elegant home on the site occupied by his snug, little cottage, which has been moved back some distance.

Redondo.

REDONDO BEACH, Aug. 26.—[Correspondence of THE TIMES.] Perhaps it is better to be late than never with the news. Last Friday the steamer Eureka landed 75 tons of freight, which was quickly disposed of by the Santa Fé road. Sunday 24 tons were received by the Los Angeles, and this evening 25 tons are to be shipped and several passengers taken aboard of the same steamer.

The steam tug, under Capt. Denny's supervision, is to start this week for San Francisco to be refitted with new boilers and some other appliances.

The third story and roof the hotel will be finished this week.

Dr. Arbuly and wife of Monrovia have been spending the past 10 days here. They return home tomorrow.

Fishing continues to be a source of attraction, as it has been unusually good for some time. So we naturally conclude that the fates intend us to vindicate our reputation in that direction.

A VIGOROUS KICK.

A Merchant's Wife the Bone of Contention. A Denunciation.

A well known merchant who has been greatly benefited by Joy's Vegetable Sarsaparilla, desired to give it to his wife, who was very delicate, but out of caution first consulted his physician Dr. W. H. Griswold of 850 Market street. The doctor, who is one of our leading practitioners objected, saying he had never seen a sarsaparilla that did not contain potash, which thinned the blood; that his patient did not have any vitality to lose, and that what delicate people need is not decreased vitality, but more blood. He however consented when assured that Joy's Vegetable Sarsaparilla was directly opposed to the old mistaken blood thinning idea of other sarsaparillas, and that on the contrary by specific vegetable alteratives it stimulated the excretory organs, promoted digestion, and repaired nutrition, hence created new blood and was the very thing for feeble people. The above explains the hundreds of cases in which aged, enfeebled, delicate and run down people, have been built up by Joy's Vegetable Sarsaparilla after the potash sarsaparillas failed. Its effects are creating a sensation.—*S. F. Examiner.*

A Public School Idyl.

Cram it in, cram it in—
  Children's heads are hollow!
Slam it in, jam it in—
  Still there's more to follow:
Hygiene and history,
Astronomic mystery,
Algebra, histology,
Latin, etymology,
Botany, geometry,
Greek and Trigonometry—
Ram it in, cram it in,
  Children's heads are hollow!

Rap it in, tap it in—
  What are teachers paid for?
Bang it in, slap it in—
  What were children made for?
Ancient archæology,
Aryan philology,
Prosody, zoölogy,
Physics, clinictology,
Calculus and mathematics,
Rhetoric and hydrostatics—
Hoax it in, coax it in,
  Children's head are hollow.

Scold it in, mold it in,
  All that they can swallow;
Fold it in, hold it in,
  Still there's more to follow!
Faces pinched and sad and pale
Tell the same undying tale—
Tell of moments robbed from sleep,
Meals untasted, studies deep.
Those who've passed the furnace through,
With aching brow will tell to you
How the teacher crammed it in,
Rammed it in, jammed it in,
Crunched it in, punched it in,
Rubbed it in, clubbed it in,
Pressed it in and caressed it in,
Rapped it in and slapped it in,
  When their heads were hollow.

—*E. Frank Lintahey, in Puck.*

Richest Woman in America.

[New York World.]

The richest woman in America is a resident of South America. She is not only the richest woman in the Americas, but she is the richest woman in the world. She has one of the largest fortunes held by either sex. This woman is Dona Isadore Cousino of Chili. She is the biggest real estate owner in Santiago and Valparaiso. South American fortunes are hard to estimate, but many people have put hers above $200,000,000. Money multiplies fast in her hand, for her eye is everywhere.

Casting Bread Upon the Waters.

[Philadelphia Ledger.]

Under an old rule, the projectors of that great irrigating canal in North Dakota, that is to bring millions of acres of waste land into cultivation, will, if they carry their enterprise into effect, deserve well of their country. They will be entitled to more credit even than those who make two blades of grass grow where only one grew before—for they will cause many blades to spring up where not even one has hitherto been seen.

Be Not Deceived.

Ladies, if you want the "Centemeri" Kid Gloves buy only those branded with the name P. Centemeri & Co. in the left-hand glove. If you cannot buy gloves branded in this way from your local merchant, order direct from P. Centemeri & Co., 110 Post street, San Francisco, and you will get the genuine. Price lists furnished upon application. Mail orders will receive prompt attention.

Piles! Piles! Piles!

Dr. William's Indian Pile Ointment is the only sure cure for blind, bleeding or itching piles ever discovered. It never fails to cure old chronic cases of long standing.

Judge Cadbury, Cleveland, O., says: "I have found by experience that Dr. William's Indian Pile Ointment gives immediate and permanent relief."

We have hundreds of such testimonials. Do not suffer for an instant longer. Sold at 50 cents and $1 per box by Sale & Off, druggists, N. E. cor. Spring and Fourth sts., Los Angeles.

Deafness, Ringing in the Ears.

Successfully treated. Diseases and deformities of the eye and ear exclusively. Dr. S. M. Slocum, 320 South Main street Moro Castle. Hours, 9 a.m. to 5 p.m. Evenings, 7 to 8.

Bargains at the Star.

We are still offering big bargains to the people.

30 and 32 North Spring street.

The Star.

Big bargains at the Star Shoe House today. Don't you forget it.

30 and 32 North Spring street.

THE VIADUCT and cable cars bring Boyle Heights within 10 minutes' ride of the center of the city.

THREE AND A HALF POUNDS Jevne's combination Coffee for $1. 38 and 40 N. Spring street.

BISMARCK WAFERS at Jevne's.

ANCHOR LINE MAIL STEAMSHIPS ARE STRICTLY FIRST CLASS AND AMONG

The largest, fastest and finest in the world. Passenger accommodations unexcelled.

New York to Liverpool via Queenstown.
The Celebrated City of Rome | The Finest Steamship in the World. | Sept. 18th

NEW YORK TO GLASGOW, VIA LONDONDERRY.
ANCHORIA, Sept. 7th. | DEVONIA, Sept. 21st.
FURNESSIA, Sept. 14. | CIRCASSIA, Sept. 28.

Saloon to Glasgow, Liverpool, Derry, Belfast or Queenstown $50 to $60 by Glasgow steamers. $40 and upward by "City of Rome." Second Class $30. Steerage $20 Excursion rates reduced available for either route, thus giving privilege of seeing in one trip the River Mersey, Picturesque Clyde, North and South of Ireland.

Excursions to Paris or Continental Tours on lowest terms. Travelers' Circular Letters of Credit and Drafts for any amount at lowest current rates. Apply to any of our local agents or to

HENDERSON BROTHERS, Chicago, Ill.
A. PHILLIPS & CO., Los Angeles, Cal.

If You Have
No appetite, Indigestion, Flatulence, Sick Headache, "all run down," losing flesh, you will find
Tutt's Pills
the remedy you need. They tone up the weak stomach and build up the flagging energies. Sufferers from mental or physical overwork will find relief from them. Nicely sugar coated.
SOLD EVERYWHERE.

REDDING'S RUSSIA SALVE

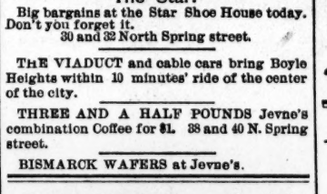

FOR WOUNDS, SCRATCHES, SUN-BURN.

Notice to Creditors.

ESTATE OF CAREY M. BLAKESley, deceased.

Notice is hereby given by the undersigned, administrator of the estate of Carey M. Blakesley, deceased, to the creditors of and all persons having claims against the said deceased to exhibit the same with the necessary vouchers within four months after the first publication of this notice to the said administrator, at the law office of Dooner & Burdett, rooms 4 and 8, Downey block, the same being the place for the transaction of the business of the said estate in the county of Los Angeles.

Dated this 22d day of August, A. D. 1889.
JOSIAH RUSSELL.

Central Patent Bureau,
JOHN RICHARDS & CO.,
40 California St., S. F., and at Washington, D. C. Home and Foreign Patents. Send for Circulars.

London Clothing Company.

PRIZE FIGHT IN CLOTHES!

—AT THE—
LONDON CLOTHING COMPANY,
COR. SPRING & TEMPLE STS.

Our $15.00 Suit

Has knocked out all competitors and is now the acknowledged champion. The contest was brief and the suit from the LONDON CLOTHING CO., was the winner from the start.

FIRST ROUND—Our suit got in a swinging right-hander on the neck, which sent all the coats in town staggering to the opposite corner.

SECOND ROUND—Our opponents made a feeble attempt to come to the scratch again, but the big value with the low price met them with a thump on the breast like a blow from a pile-driver, and the whole lot of trousers, coats, waistcoats and overcoats went down in a heap and threw up the sponge to the

LONDON CLOTHING CO.,
Cor. Spring and Temple Sts.

Boots and Shoes.

A GREAT DISCOVERY!
O'Connor's Patent

Extension Shoe.

THE QUEEN
SHOE STORE,
60 and 62 N. Main St.,
Agency and Factory for Southern California.
Those afflicted with a shortened limb should avail themselves of its benefit.
Catalogues furnished on application.
Coming from The Queen. Going to The Queen.

Architects.

REYNOLDS BROS. ARCHITECTS

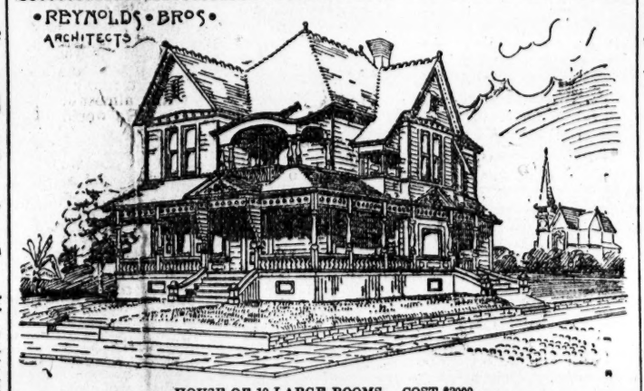

HOUSE OF 10 LARGE ROOMS. COST $3000.
REYNOLDS BROS., ARCHITECTS, 118 N. MAIN ST.,
Rooms 29 and 30, Lanfranco Building, Los Angeles.

Boots and Shoes.

FINE SHOES REDUCED!
A Telling Blow on Broken Lines.
MEN'S FINE SHOES REDUCED TO $1.75, $2.50, $3, $3.50, $4 & $4.50.
ALMOST HALF THEIR FORMER PRICES.
This is a bona fide reduction of C. L. FISHER'S STOCK. These lines must be gotten out to make room for our new line of goods.
GIBSON & LEMON,
54 North Spring Street, Los Angeles.

Auction Sale.

AUCTION!
ASSIGNEE'S SALE
—OF—
CARPETS, OILCLOTHS, LINOLEUMS, RUGS,
Shades, Lace Curtains, Portieres, Wall-papers, Etc.
By order of the assignee the entire stock of the
PHILADELPHIA CARPET AND WALL-PAPER HOUSE
Will Be Sold at Public Auction on the Premises,
240 S. Spring St., Commencing Thursday, August 22d,
AND FOLLOWING DAYS, AT 10 O'CLOCK A.M. AND 2 P.M.
The entire stock must be closed out immediately to satisfy creditors.
H. JACOBY, Assignee.

LINES OF BUSINESS.

Classified Directory of Established Firms, Corporations, Houses and Persons Doing Business in the City of Los Angeles.

Los Angeles Abstract Company.
LEGAL DEPARMENT, SARGENT & HARPHAM, attorneys. Office, No. 11 Temple st., Safe Deposit building.

Art and Plate Glass and Mirrors.
LOS ANGELES MANTEL CO., 214 S. Main.

Bakeries and Restaurants.
VIENNA BAKERY AND LUNCH, 3 N. Spring.

Books and Stationery.
LAZARUS & MELSER, 111 N. Spring.

Barber Supplies.
GUST KNECHT, 364 S. Spring, upstairs. Razors and cutlery grinding by steam power.

Bank and Office Fixtures.
LOS ANGELES MANTEL CO., 214 S. Main.

City Towel Supply Company.
CLARK & LYTLE, 40 San Pedro.

Clothing—Retail.
MULLEN, BLUETT & CO., cor. Spring and First.

Commissioner of Deeds.
ARIZONA, NEW YORK, G. A. Dobinson, 114 S. Fort st. Telephone 28.

Commission Merchants.
ONTARIO FRUIT CO., No. 131 W. Fourth st.

Druggists—Wholesale.
F. W. BRAUN & CO., 287 and 289 N. Main.

Gold Separators—Dry Process.
JAMES B. FREEMAN, 604 S. Spring.

Grocers—Retail.
C. E. DONAHUE, 205 S. Spring. Tel. 441.

Hardware, Stoves and Tinware.
CHAPMAN & PAUL, 12 and 14 Commercial.

Iron Works.
BAKER IRON WORKS, 542-564 Buena Vista.

Mantels, Tiles, Etc.
LOS ANGELES MANTEL CO., 214 S. Main.

Notary Public.
G. A. DOBINSON, 114 S. Fort. Telephone 28.

Real Estate.
MILLER & HARRIOTT, 34 N. Spring.
T. B. McDONALD, 8 & 9 New Wilson building.

Sign Painters.
STAR SIGN COMPANY, 22 Franklin.

Wood, Coal, Hay and Grain.
W. B. HUGHES & CO., 313 and 315 S. Spring.

Wagons & Agricultural Implements.
NEWELL MATHEWS, 20, 22-24 S. Los Angeles.

Dentists.

DR. CHARLES A. WHITE,
DENTAL ROOMS,
210½ South Spring Street, Breed Block.
Specialist in Artificial Teeth. Difficult Cases Solicited.
Thirty Years' Practice.
Formerly of Arch Street, Philadelphia.
Spanish Spoken. Lady Attendant.

ADAMS BROS., DENTISTS, NO. 33 S. Spring st., rooms 4 and 8. Gold fillings from $2 up; amalgam and silver fillings, $1; painless extraction of teeth by air or gas, $1; teeth extracted without gas or air, 50c; best sets of teeth from $6 to $10; by our new method of making teeth a inlefi is impossible. All work guaranteed. Teeth extracted without pain a specialty. Office hours from 8 a.m. to 5 p.m., and 7 to 9 p.m.; Sundays from 10 a.m. to 12 m.

REMOVED.
DR. L. W. WELLS, COR. OF SPRING and First sts., Wilson block (take elevator). Teeth filled painlessly; gold crowns and bridge work a specialty; teeth extracted without pain.

W. H. MASSER, M.D., D.D.S., SENIOR partner of the late firm of Masser & Wilder, has reopened his office in rooms 1 and 2, California Bank building, COR. SECOND AND FORT STS.

R. G. CUNNINGHAM, DENTIST. 31 N. Spring st., rooms 1 and 2, Phillips block.

DR. C. V. BALDWIN, DENTIST, 229½ S. Spring st.

Homœopathic Physicians.

A. S. SHORB, M.D., HOMEOPATHIST. Office, 132 N. Main st., Mascarel block. Residence, corner San Pedro and Adams sts. Office hours, 11 to 12 a.m., 1 to 4 p.m. Telephone No. 82.

DR. ALBERT WILLIAMS, HOMEOPathist, late of London, England. Over twenty years in general practice. Office, 121 S. Spring st. Hours, 10 to 12, 2 to 5. Residence, 1604 Santee st.

REBECCA LEE DORSEY, M.D.; Office and residence, 7½ N. Main st.; hours: 9 to 11 a.m., 2 to 4 and 7 to 9 p.m.; telephone 513.

I. E. COHN, M.D.—ROOMS 5 AND 6 Wilson block, corner First and Spring sts.; office hours, 10 to 12 a.m., 1 to 3 p.m.

J. MILLS BOAL, M. D. BRYSON-Bonebrake block, 53 S. Spring st., cor. Second; rooms 1, 2 and 3; hours, 11 a.m. to 3 p.m.; telephone, 135; at office day and night.

DRS. BEACH & BOYNTON, OFFICE, 37 N. Spring st., Los Angeles, Cal. Office hours, 8 to 12 m., 1 to 4 and 6 to 8 p.m. Dr. Boynton's residence, 735 Olive st.

Attorneys.

GEORGE H. SMITH. THOMAS L. WINDER. HENRY M. SMITH.
SMITH, WINDER & SMITH, ATTORneys-at-law, will practice in all the State and Federal courts. Offices, rooms 1, 2, 3 and 4, University Bank building, 117 NEW HIGH ST., Los Angeles, Cal. Telephone No. 583.

L. H. WASHBURN, ATTORNEY-AT-law, gives special attention to collections by foreclosures or otherwise. NO. 9 N. MAIN ST.

W. A. REDICK, ATTORNEY-AT-Law, rooms 1 and 2, 136 W. FIRST ST Land cases a specialty.

DIVORCE LAW A SPECIALTY; advice free. W. W. HOLCOMB, Attorney, Office 24 W. First st. Rooms 10 and 11.

J. L. MURPHEY, ATTORNEY, ROOMS 41 and 42, Phillips block.

JOSEPH H. CALL, ATTORNEY-AT-Law, Murrietta block, 127½ New High st.

Unclassified.

—FOR—
Domestic and Steam Purposes
There is No Fuel to Equal
—THE—
S. F. WELLINGTON COAL.
—FOR SALE,—
Wholesale and Retail,
—BY—
HANCOCK BANNING, Sole Ag't,
109 N. Main St., L. A.
YARD, just at junction of San Fernando and Railroad streets. TELEPHONE 1047.

LOS ANGELES
WAREHOUSE,
205-209 S. Los Angeles St.,
CORNER THIRD.
Location and accommodations make this the most convenient place for storage of all kinds. Telephone 207.

HOUSE Painting
PARTIES DESIRING First-class work at HOUSE, SIGN and DECORATIVE PAINTING, Kalsomining, Wall Tinting, etc., will save money by calling on us for prices. Twenty years' practical experience enables us to do first-class work at reasonable rates.
Star Sign Company,
FITZGERALD & ATWOOD, 22 Franklin St.
Telephone, 429.....Established in 1880.

REMOVAL.
Mrs. E. C. Freeman Will Remove Her HOME BAKERY,
On or about September 1st, to her new and elegant quarters at
No. 339 S. Spring St., bet. Fourth and Fifth

MAISON DOREE
RESTAURANT.
Private Saloons. Breakfasts, Dinners and Suppers a la carte.
120 & 131 WEST FIRST STREET,
Between Spring and Fort.
V. DOL, Proprietor.

UNION IRON WORKS,
FIRST & ALAMEDA STS.

Educational.

WOODBURY'S BUSINESS COLLEGE AND SHORTHAND AND TYPEWRITING INSTITUTE,
No. 359 S. Spring st. Los Angeles, Cal.
SESSIONS DAY AND EVENING.
For particulars call at office or address F. C. WOODBURY, Principal.

OCCIDENTAL ACADEMY (FORMerly McPherron), 526 Grand ave.; a boarding and day school for boys and young men; opens September 10th. For information call on or address H. A. BROWN, Principal.

ST. HILDA'S HALL, GLENDALE—A fully equipped boarding and day school for girls, will open again on the 11th of September. For circulars apply at school, or No. 35 California Bank Building.

MISS MARSH'S SCHOOL, A BOARDing and day school for young ladies and girls, at 1116 S. HILL ST., will reopen Sept. 4, 1889. For catalogue and further particulars apply at the school.

LOS ANGELES BUSINESS COLLEGE and English Training School, 38, 40 and 42 S. Main st., near Second; experienced teachers; complete courses of study. D. B. WILLIAMS, Prin. et al.

MISSES KELLY, TEACHERS OF Pianoforte, Organ and Harmony. Voice culture and sight-singing specialties. Terms moderate. Residence, 405 S. FORT ST.

HERR ARNOLD KUTNER, TEACHER of the German language and literature by the natural method. Office 449 S. Spring st., near Sixth. P.O. BOX 1858.

UNION SCHOOL, 238½ S. SPRING ST., common English, Bookkeeping, Natural Sciences, Ancient and Modern Languages, Drawing and Oil Painting.

PURE FRENCH TAUGHT BY PROfessor, graduate from Paris. References. P. O. BOX 1817.

THE LOS ANGELES CONSERVAtory of Music. NO. 406 S. MAIN ST.

HARVARD MILITARY ACADEMY, opposite P. O., opens September 2d.

LUDLAM SCHOOL OF ORATORY and Arts, 589 S. OLIVE ST.

Physicians.

DR. J. ADAMS, PHYSICIAN AND Surgeon. In charge of medical and surgical dispensary. Chronic diseases a specialty. Special attention given to the treatment of all female diseases, both medical and surgical. Office hours: 10 a.m. to 12 m., 2 to 4 p.m.; Sundays, 10 a.m. to 12 m. Office, 220 N. Main st., opposite the St. Elmo Hotel. Residence, 1612 S. Main st.

DR. C. EDGAR [illegible] women a specialty. [illegible] cured without the knife by the [illegible] system. Those suffering with any form of [illegible] or rectal disease will do well to investigate [illegible] system of treatment. Office corner Main and Seventh, Robart's block.

S. S. SALISBURY, M.D., HOMEOPAthist. Office, rooms 11 and 12, Los Angeles Bank building, corner First and Spring sts. Residence, 538 S. Pearl st. Office hours, 11 to 3; hours at residence till 8 a.m.; 7 to 8 p.m. Telephone numbers: Office, 597; residence, 577.

DR. L. HIRSCHKOWITZ, PHYSICIAN and Surgeon, office and residence, New United States Hotel, Rooms 10 and 11. Telephone 726. Office hours, 10 to 12 a.m., 3 to 5 p.m., 7 to 9 p.m.

DR. J. HANNON, PHYSICIAN AND surgeon. Office, 132 N. Main st.; telephone 1028. Residence, 1495 S. Main st.; telephone 473. Los Angeles, Cal. 9-27

DR. WEST HUGHES, FORMER RESIdent Surgeon to the New York Hospital. 73 N. Spring st. Hours: 9 to 12, 2 to 5. Tel. 1026.

DR. WILLIAM DAWSON, ELECTRIC magnetic healer; private Russian medicated baths. 121 SOUTH MAIN ST., near Second.

DR. L. GOLDSCHMIEDT, GENERAL practice. Office, 23 S. Spring; tel. 1019. Residence, Emerson, 413 S. Olive; tel. 1054.

DR. C. E. CLACIUS, OFFICE 41 S. SPRING ST.; hours from 11 a.m. to 2 p.m. Specialty, sexual, skin and chronic diseases.

H. C. ROYER, SURGEON, AT THE Hammam Baths. The most complete Turkish Bath and Electric Institute on the coast.

C. P. BRAGG, M.D., ROOMS 1, 2 AND 3, Los Angeles National Bank Building, Los Angeles, Cal. Telephone 485.

DR. J. H. JOHNSON, PHYSICIAN AND Surgeon, 223 S. Spring st. Telephone 827. 18

DR. BROWN, OFFICE 115½ W. FIRST st., opposite the Nadeau. Specialties, all private diseases and diseases of women.

DR. JOHN B. WOOD, SKIN DISeases. Office, 44½ S. Spring st.; residence, 19 Nevada st.; telephone 796. 13

DR. KANNON, VISITING PHYSICIAN Sisters' Hospital, 7½ N. Main st., rooms 1, 2 and 3. Telephone 116.

DR. TURPIN, 132 N. MAIN ST.; TELEphone 1028; residence, 648 S. Olive st. 8-28 oct1

MRS. WASHBURN, CERTIFIED LAdies' Nurse. Address 342 S. Main st. 6

Specialists.

DR. GEAN, WHO FORMERLY PRACticed for several years as Chinese physician and surgeon in a large Hong Kong hospital. The Doctor makes a specialty of rheumatism, head, throat, lungs, liver, stomach, womb troubles and private diseases, etc. Consultation free. All sick are cordially invited to call at his office, NO. 32 LOS ANGELES ST., between First and Requena.

DR. HONG SOI, THE FAMOUS PHYsician and surgeon, makes a specialty of and cures consumption, rheumatism, asthma, rupture, dropsy, catarrh; also eyes and ears, diseases of the head, throat, lungs, liver, stomach, blood, etc. All sick are invited to call at his office, No. 117 UPPER MAIN ST. P. O. Box 562.

DR. WONG, THE WELL-KNOWN AND practised Chinese physician and surgeon, makes a specialty of all the various diseases of the body, head, throat, lungs, liver, stomach, blood, womb troubles, neuralgia, piles, etc. Consultation free. All sick are invited to attend. No. 128 UPPER MAIN ST., P. O. Box 1527.

MRS. PARKER, LIFE-READING Clairvoyant; consultation on business, lawsuits, mineral speculations, love, absent friends, marriage, etc. 355 S. Spring st. 9 a.m. to 6 p.m.

MIDWIFERY, ELECTRICITY AND Massage treatment. MRS. C. ANDERSON, 223 S. Spring st. Office, 24-25.

Architects.

DORN & SLOCUM, ARCHITECTS. Offices No. 55 and 56 LANFRANCO BLOCK, No. 118 N. Main st. 12-9

CHARLES W. DAVIS, ARCHITECT, rooms 3 and 4, DOWNEY BLOCK, Los Angeles.

C. F. KYSOR. JNO. A. WALLS. OCTAVIUS MORGAN. KYSOR, MORGAN & WALLS, ARCHItects, rooms 1-4, No. 304½ S. Spring.

J. W. FORSYTH, ARCHITECT, NO. 118 N. MAIN ST., Lanfranco block.

L. T. CLEMENS, ELECTRIC BELLS, burglar alarms. 11 S. FORT ST.

S. I. HAAS, ARCHITECT, 14 NORTH SPRING ST.

W. O. MERITHEW, ARCHITECT, 44½ S. SPRING ST.

J. C. NEWSOM, ARCHITECT, BRYSONBonebrake block, Rooms 33 and 34.

Oculists and Aurists.

DR. BABCOCK, EYE, EAR, THROAT and nose. Old Wilson block, COR. FIRST AND SPRING STS., rooms 12 to 14. Office hours, 8 to 4 and 7 to 8.

F. P. HOY, M.D., OCULIST AND AUrist, late with Dr. Roosa and Dr. Norton of New York. Treats the eye and ear exclusively. Office hours: 10 a.m. to 4 p.m., 7 to 8 p.m. 40 N. Spring st., over People's Store.

DR. A. F. DARLING, OCULIST AND Aurist. Office hours: 9 a.m. to 4 p.m., 7 to 8 p.m. McDonald block, 28 Main st.

[illegible]S OF THE TIMES.

Published Every Day in the Year.

SERVED BY CARRIERS!

DAILY and SUNDAY, per week.....$ .20
DAILY and SUNDAY, per month..... .85

BY MAIL, POST PAID!

DAILY and SUNDAY, per month..... .85
DAILY and SUNDAY, per quarter..... 2.25
DAILY and SUNDAY, per year..... 9.00
SUNDAY, per year..... 2.00
WEEKLY MIRROR, per year..... 1.50

THE TIMES OWNS THE EXCLUSIVE RIGHT FOR A MORNING REPUBLICAN NEWSPAPER TO PUBLISH IN LOS ANGELES THE TELEGRAPHIC "NIGHT REPORT" OF THE ASSOCIATED PRESS, (EMBRACING THE NEW YORK ASSOCIATED PRESS AND THE WESTERN ASSOCIATED PRESS,) THE GREATEST NEWS-GATHERING ORGANIZATION IN EXISTENCE. ITS RAMIFICATIONS EXTEND THROUGHOUT THE CIVILIZED GLOBE, INCLUDING CABLE CONNECTIONS AND CONNECTIONS WITH THE DE REUTER, HAVAS AND WOLFF NEWS AGENCIES OF EUROPE. OUR NEWS FRANCHISE IS FOR A LONG TERM OF YEARS.

CORRESPONDENCE solicited from all quarters. Timely local topics and news given the preference. Cultivate brevity, timeliness, and a clear and pointed style. Use one side of the sheet only, write plainly, and send real name for the private information of the Editor.

SUBSCRIBERS, when writing to have the address of their paper changed, should also state the former address.

TIMES-MIRROR TELEPHONES.

Business Office.....No. 29
Editorial Rooms.....No. 674
Times-Mirror Printing House.....No. 453

Address
The Times-Mirror Company,
TIMES BUILDING,
N.E. cor. First and Fort sts., Los Angeles, Cal.

ENTERED AT POSTOFFICE AS 2D-CLASS MATTER.

The Times.

BY THE TIMES-MIRROR COMPANY.
H. G. OTIS,
President and General Manager.
G. C. ALLEN, Vice Prest. and Business Manager.
WM. A. SPALDING, Secretary.

Vol. XVI.....No. 89

The Times Outside the City.

Subscribers of THE TIMES who are temporarily absent or expect to leave for the summer, can have the paper forwarded to their address by sending notice to the counting-room, corner First and Fort streets. In Santa Monica, Long Beach and Pasadena the paper will be delivered at residence, if requested, provided the street and number are given.

THE TIMES can be found on sale at the following places:

San Francisco—Occidental Hotel Newstand.
Seattle, W. T.—International News Depot, corner Main and Commercial streets.
Kansas City—B. Glick, No. 21 East Fifth street.
Phœnix, Ariz.—Cotton Bros.

To Advertisers.

The Times counting-room is open daily until 10 o'clock p.m.

THE boodlers have met their (sewer) Waterloo.

THE "plungers" are plunged into the sewage—the sewage by the sea.

THE TIMES artist has a picturesque, graphic and able editorial on the first page—front and center,

THAT last Trombone "bombshell" was of the boomerang variety. It made many votes against the bonds.

[illegible] fiddle of the Trombone and [illegible] fares no further response from THE TIMES on this occasion.

THE citizens made a noble fight. The influences at work in favor of the bonds—and boodle—more than outbalanced the odds of two to one.

THE "obstructionists" got in their work. May Los Angeles never lack for such "obstructionists" whenever rogues combine to rob the community.

LOOK out for a corner-card in the Trombone this morning, declaring that the result of the election was a victory for that organ, and just what it wanted.

A FEW days ago the boasting boodle organ bragged that it had the "obstructionists" "on the run." Which caused the remark in "obstructionist" circles, squares and triangles, (quoting at Cambronne on Waterloo's field:) "Oh—sewage!"

THE attempt on the part of the boodlers to array labor against capital was a miserable fiasco. Honest, independent labor was found yesterday voting alongside of the capitalist, the business man and the professional man in protest against the schemes of demagogues and would-be ringleaders.

THE "honest workingmen" were not to be cajoled. They resented the insults offered to them by the boodlers, as we expected they would. They were not to be bribed to vote for a boodle scheme by the offer of pick-and-shovel work. It is a good thing for a city to have such independent citizens.

IT is refreshing to see a good cause fairly triumphant against boodle and "inflooence." It causes one to believe that our system of popular government is not yet so honeycombed with fraud as some of its enemies would have us believe. When the good citizens are true to themselves they can do as they please every time.

QUEEN VICTORIA didn't consider the Bering Sea affair of sufficient importance to refer to it in her speech, proroguing Parliament. How mad the Kanucks will be! Meantime, American revenue cutters continue to arrest Canadian sealers and place them in charge of a prize crew of one able-bodied seaman to take them to Sitka, whereupon the sealers promptly make for Victoria.

WITH thousands of acres fertilized and made fruitful by the utilized sewage of the city; with new school buildings, properly located, and completed for the accommodation of our schools; with the work of street paving finished, and a wise system of drainage established; with our parks improved and beautified; with our magnificent system of cable roads fully built and in operation; with our fine public buildings of elegant modern architecture, and our unexampled climate, we need not be ashamed to invite the world to come to us and enjoy with us all the beauty and excellence which we have to offer. There is not a city on this coast with greater possibilities for the future than Los Angeles, if her people will only act with wisdom and foresight.

THE PEOPLE'S VERDICT.

The sewer-bonds are defeated. The result is what THE TIMES has all along predicted and believed would be the outcome of the popular contest. At yesterday's election there was not quite a majority against them, but there was still less of the necessary two-thirds vote required to carry the measure. The "plungers" claimed that they would win, with a thousand votes to spare. The result shows that they needed 822 more votes in order to carry the bonds; this, out of a total vote of 7009.

When it is considered that the entire machinery of the city government, outside of the Mayor's office, was controlled by the bond advocates; that every department of the city government has been actively working for the bonds; that every contractor, every street railroad and every saloon-keeper favored and worked for them; that men in large numbers were freshly registered to vote for the bonds; that the floating, unemployed population of a city, which has nothing to lose and everything to gain by the expenditure of money, is always to be found on the side of extravagance; that fervid appeals were made to the workingmen, founded on the money which was to be divided among them in the shape of wages—when we consider all this, it must be conceded that the result of yesterday's election was nothing short of a brilliant victory for the good, solid citizens over the plungers and their followers.

With all the adverse influences that were against the anti-bonds party, and considering its utter lack of organization until a fortnight ago, it can fairly be claimed that, even with only a one-third vote to gain, the opponents of the bonds had barely an even chance with the advocates.

There is no doubt that the contest was finally decided by the modest property-holders—the mechanics and laborers with small homes of their own, or lots upon which they expect to build homes. To them great credit is due. These men, in unison with the larger property-holders, succeeded in carrying the election against the city officials, the Micawbers, the boodlers, the contractors, the loafers and the bummers.

It was a victory of right methods over wrong ones; of principle over recklessness; of good government over ring rule.

THE TIMES congratulates the substantial citizens of Los Angeles on the result. To them and their sterling devotion to right methods and the best interests of the city is all the honor due.

THE SCHOOL-BOND ELECTION.

Now, that the sewer-bond election is disposed of, we have to turn our attention to another bond election, which takes place today—that for the issue of $200,000 school bonds.

The lack of sufficient school room in Los Angeles has for several years seriously interfered with the education of children. A large number of the schools have had to place the pupils on half time; other pupils being unable to reach the distant schools, to which they were assigned, have been forced to stay away from school altogether.

The ordinance, drawn up under the direction of the Board of Education, calls for the issue of $200,000. Of this, $41,000 is estimated for purchase of sites, and $159,000 for the erection, alteration and repairs of buildings.

The only objection made by THE TIMES—the only objection, as far as we are aware, made by citizens—to the issue of these bonds, was the selection of the very inappropriate site for the High School on Castelar, near Sand street. With commendable wisdom the Board of Education, finding that a very large majority of the public was strongly against this site, and that a persistence in calling for the site in the election would probably result in defeating the bonds, adopted a resolution, at its meeting on the 21st inst., to the effect that it is the sense of the board that the site for the High School be left at present undetermined, and be made the subject of a separate vote by the people; also that as a preliminary step offers of other sites be solicited at once.

The only known objection to the school bonds having thus been removed, and the need for the money being plain and generally admitted, it is clearly the duty of every good citizen to go to the polls today and vote "Yes," just as it was his duty to vote "No" yesterday. There should be a practically unanimous vote on this question. Such a decided expression of public opinion is the more desirable for the reason that the boodle organs have falsely and maliciously charged that the citizens who have been fighting the extravagant and impracticable Ballona scheme are opposed to all public improvements.

Go to the polls today and vote "Yes" on the school bonds.

TREATMENT OF SEWAGE.

A recent article in a London journal announces that the new works for the purification of the sewage of Kingston, Surbiton and Hampton Wick suburbs of London were formally opened. The works, which occupy an area of some three or four acres, have been constructed at a cost of £23,000, for treating the sewage by the Nitric-Guano Company's processes. The sewage comes to the spot in a murky stream' passes through a screening chamber, where the coarse matter, which is likely to choke or injure the pumps, is intercepted, is lifted to a higher level, and then goes on its way to the settling tanks, being meanwhile treated by a deodorizing and purifying mixture and precipitating agent, after which it flows in a clear stream into the Thames. The solid matter or sludge from the tanks is pressed into hard cakes, dried under a great heat, ground into powder, and sold as native guano, the commercial value of which is stated to be 70 shillings ($17.50) per ton. Great fertilizing qualities are claimed for the guano, and testimony is borne to its value, both by agriculturists and horticulturists.

There are plenty of better things to do with sewage and sewage water than to turn it into the ocean, to go to waste and create a nuisance.

When this city comes to perfect a new plan for the disposition of her sewage, in lieu of the one just rejected by the voters, she will, without any doubt, find responsible parties or companies ready, for a fair compensation, to take and dispose of all the matter, both solid and liquid, receiving it at the city limits and relieving the municipality of all further trouble about it, Or the city can build and manage its own outfall works, own a body of land for the purpose, and sell the liquids and solids for a handsome revenue annually. Should the suggested sewer commission be formed, all practicable plans and suggestions for the solution of the sewer problem could be laid before it, considered and discussed. Without doubt a practicable, efficient and economical system could be evolved within thirty days, and work on the same be commenced within sixty days.

FAITHFUL AND SUCCESSFUL WORKERS.

For yesterday's popular electoral result credit is due to very many earnest and unselfish workers, not members of any of the committees, but of both political parties, and without respect of party. To name all, or any considerable part of these efficient men, would be impracticable. We cannot refrain, however, from reprinting the names of the members of the Campaign and Executive Committees of the Anti-Bonds Organization, in order to accord to them some measure, at least, of the credit justly due them for their effective work, done under extremely adverse circumstances.

The members of the Campaign Committee are: George W. Knox, chairman; B. Fehnemann, secretary; S. M. White, Joseph Mesmer, John Hall, John G. Downey, Jesse H. Butler, A. P. Anderson, C. C. Allen, T. D. Mott, C. M. Wells, A. Glassell, J. J. Ayers, W. S. Waters, I. R. Dunkelberger, W. A. Spalding, H. Sinsabaugh, D. V. Waldron, H. Nadeau, N. S. Embody, William Ferguson, William McDonald, George Hansen, R. Dunnigan, A. B. Buisseret, John F. Humphreys, L. Lichtenberger, O. O. Trantum, H. C. Wiley, C. R. Woodhead, J. W. Potts, B. Cohn, J. R. Toberman, Charles Schroeder, C. P. Kearney, Charles A. Bell.

The members of the Executive Committee are: Joseph Mesmer, J. F. Humphreys, Walter S. Moore, B. Cohn and J. F. Burns.

THE citizens of Los Angeles, having defeated the extravagant and altogether undesirable plan for the construction of a sewer system, upon which they were asked to vote, will now turn their attention to a feasible and economical plan for the disposition and utilization of our sewage. The proposition, as outlined in THE TIMES yesterday, for a commission to take the whole matter under consideration, said commission to be composed of engineers, city officials, business men, physicians and legal advisers, appears to be a good one, and has already met with no little favor wherever it has been discussed. After such a commission had outlined a plan, bids could be called for the taking of the sewage, either as a whole or in quantities to suit, and there will be plenty of bids from owners of land which need just such a fertilizer, and from others. There is no reason why work on the sewer system should not be under way within sixty days.

THE TIMES did its duty to the voters and the voters—or at least 3158 of them—did theirs to themselves, and each other. Consequently, we are all happy, except those who followed in the train of King Boodle.

WILL the boodle organs now stick to their predictions, that a pestilence will shortly stalk abroad in this fair city; that noxious sewer gas and deadly diphtheria are even now holding high revel? We shall see.

AMUSEMENTS.

GRAND OPERA-HOUSE.—Miss Coghlan's performance of "Peg Woffington" was welcomed by a still larger house last night than was present on its first rendition, showing that the comedy has gained in popular favor. The ability of the fair actress is displayed in a marked degree in the character she assumes, and there is a freshness and vigor in her assumption which give it an individuality, making the performance one to be long remembered. As "Mabel Vane," Miss Agnes Thomas is quite successful in depicting the innocent simplicity of the loving wife, and she makes an excellent foil for the dashing "Peg."

At the matinée this afternoon *Jocelyn* will be given with all its imported accessories of scenery, appointments and quaint costumes; and the engagement will terminate this evening by the performance of *Forget Me Not*, a play which has been given a number of times on this stage, with Jeffreys Lewis in the leading character. Without attempting to draw any invidious comparisons, it may be surmised that Miss Coghlan's treatment of the part will have sufficient originality to attract wide attention. The piece is one of quite intense interest, and never fails to draw a large audience, when well played. A genuine treat may therefore be expected tonight.

EVANS AND HOEY.—The advance sale of seats for *A Parlor Match* opens at the Grand Opera-house this morning.

Assaulted a Woman.

This morning between 1 and 2 o'clock, Officer Steele saw a man named Tom Christy strike a woman on First street, when he took him in and brought him to the station, where he was locked up on a charge of assault.

AN O[illegible]

Tendered to "T[illegible] and the "H[illegible]

After the result [illegible]ection had been fully determ[illegible] crowd of ardent opponents of [illegible]nds, headed by Hon. George W. Knox, and other members of the Anti-bond Executive Committee, formed in line and marched to the TIMES office, where they announced themselves with tumultuous cheering. They filed up the steps to the editorial room, which they filled to its full standing capacity, and their enthusiasm found expression in cheer upon cheer.

Col. H. G. Otis, in behalf of THE TIMES, bade them welcome, and shook hands with such of the party as could get within reach.

Mr. Knox, acting as spokesman of the party, made a brief speech, in which he paid a warm tribute to the paper for its stanch fight in opposition to the boodle scheme, and to Col. Otis personally, saying that he had always been found on the right side when questions of this sort were at issue. He was frequently interrupted by applause, and three times three cheers were given.

It was stated in explanation of the unexpected visit that the party had waited an hour for a band of music, which they desired to bring along and serenade the office, but as it had failed to materialize, the party had concluded to come around and pay their respects personally.

Col. Otis responded that this visit and the pleasant words spoken were far more acceptable than the music of a thousand bands.

J. C. Murray then offered a few remarks from a workingman's standpoint, claiming that the American workingman is a man of intelligence, and he refuses either to let anybody else do his thinking for him or to be governed solely by feelings of selfish interest. He, as a laboring man, had refused to be dictated to by his employer in one of the city departments, and had labored earnestly for the defeat of the dishonest bonds.

After another round of cheers and congratulations, the crowd filed out of the office and marched down street to the office of the Herald, where another enthusiastic demonstration took place. Col. Ayers thanked his visitors, but could not be persuaded to make the speech, which they loudly demanded. The hallways and offices being too small to contain all who had congregated by this time, an adjournment was taken to the street in front of the office.

Mayor Hazard, who had been found in the office, was hustled out and compelled to address the assemblage. He spoke very briefly, saying that if they were glad, he was twice glad over the result of the election. He pledged himself that, so long as he is Mayor of this city, he can always be relied upon to oppose every crooked transaction that comes to his attention. He thought that, if the issue had been as to whether the Mayor or the Council were right in this bond matter, the popular verdict would have been against the Council.

Hon. George W. Knox, being called for, responded in a speech of some length, reviewing the issues just decided by the election, and congratulating his auditors in behalf of himself and his associates on the Executive Committee. He dwelt especially upon the desire of all for a revision of the sewer plans and the submission of a practicable and economical plan to the people.

He was followed in brief addresses by Joseph Mesmer and J. F. Burns. There were more loud calls for Col. Ayers of the Herald, but he was not forthcoming, and the jubilant crowd dispersed.

THE BAR ASSOCIATION.

Los Angeles Lawyers Among the New Members.

CHICAGO, Aug. 30.—[By the Associated Press.] The American Bar Association today elected Henry Hitchcock of St. Louis president, and a list of vice-presidents. Among them are President Harrison for Indiana and ex-Atty.-Gen. Garland for Arkansas. Following are for the West: California, George W. Monteith of San Diego; Montana, D. S. Wade. George W. Monteith, ex-officio Joseph D. Redding and Crittenden Thornton, San Francisco; Stephen M. White, Los Angeles; M. P. Deady, Portland; George Fuller, San Diego; Robert T. Devlin, Sacramento.

New members elected from the Pacific Coast: Joseph D. Redding, W. H. L. Barnes, M. M. Estee, John D. Works and Crittenden Thornton, San Francisco; Stephen M. White, W. F. Fitzgerald and R. B. Treat, Los Angeles; George Fuller, James P. Goodwin and J. Wade McDonald, San Diego; George Otis and James A. Gibson, San Bernardino; Robert P. Devlin, Sacramento; John P. Boyce, Santa Barbara.

The business session of the association closed today, and the meeting terminated tonight with a splendid banquet at the Grand Pacific.

THE LEWIS FAILURE.

A Better Showing Than the Creditors Expected.

NEW YORK, Aug. 30.—The assignee of Lewis Bros. & Co. makes a statement showing the assets are $1,329,000; liabilities, $2,243,000.

PHILADELPHIA, Aug. 30.—The statement of the assets and liabilities of Lewis Bros. & Co., which was filed in this city and New York today, is much better than expected. The creditors of the firm were gratified when the figures were given them, and the general opinion was that the firm could tide over its trouble and make a satisfactory settlement with its creditors. Some surprise was expressed by the creditors at the amount of the liabilities named in the inventory. After the failure of the firm various estimates ranging from $4,000,000 to $6,000,000 were given. The delay in the publication of the statement was looked upon as an indication that the statement would be bad. Inquiry today disclosed the fact that since the failure Mr. Bliss, the assignee, has labored arduously, and has succeeded in "settling a number of matters in New York," to quote from a member of the firm.

China Developing Her Industries.

WASHINGTON, Aug. 30.—United States Minister Denby at Pekin, China, has transmitted to the Department of State a copy of the imperial decree containing the late proposal of the Viceroy of Canton to develop the iron industry in the two Kuangs. He has abolished the island duties on iron and the proposition against its export, and generally seems to favor a more extended use of foreign methods in building railroads and foundries.

Wants to Stand His Trial.

FRESNO, Aug. 30.—Yesterday a man giving the name of Newt Hartford gave himself up to the Marshal, stating that he had killed a man named Jim Blaz, in Mississippi, in 1877, and now wishes to stand trial. He said he shot Blaz in an altercation over land. He was arrested, but when the yellow fever broke out he was liberated without trial, and came to California. For the past two years he has been a night watchman at Merced.

An Immoral Priest.

ST. PAUL, Aug. 30.—A Catholic priest named Quinn of Spokane Falls, Wash., was fined $100 in the Police Court yesterday for taking indecent liberties with little girls. He paid his fine. He has been a teacher in the Spokane Falls Catholic schools, and left there to go to Baltimore to defend himself against a charge of immoral conduct. He is now [illegible]ended.

A NOVEL INQUIRY.

Uncle Sam's Chemists Studying Baking Powders.

Wanamaker Offers a Reward for the Arrest of Mail-robbers.

Minister Denby Explains the Chinese Tea Trade.

How French Exhibitors of Woolens at Paris Have the Entire Field to Themselves--Washington Notes.

By Telegraph to The Times.

WASHINGTON, Aug. 30.—[By the Associated Press.] The baking powder investigation, which has been conducted under direction of chemists of the Department of Agriculture, has been completed, and the results compiled in bulletin form. The analysis of a large number of samples of various baking powders and the conclusions derived therefrom, the report says, are not such as to create any general alarm lest the American people should suffer injury to health from the use of baking powder. At the same time they show conclusively the error of the popular impression prevailing hitherto that all chemicals used in the production of baking powders are expelled during the process of baking. As to the character of the residue left in the bread and its effect on the health, the bulletin properly assigns the decision of that important point to physicians, holding that the strict line of duty of the chemist ends with revealing the constituents.

The analyses of 13 powders are given, their selection being based upon the proportion of available carbonic acid gas which, in conjunction with the minimum of alkaline residue, is the great test of excellence in baking powders. Although the investigations show that even with the best of tartrate powders, the residue remaining in one loaf of bread prepared with it was of the same character as seidlitz powder and in a quantity exceeding that of the ordinary seidlitz powder by over 50 per cent. Still, in this, as in most cases, the character of residue in the proportion found can hardly be regarded as generally hurtful.

The report says an exception ought to be made in regard to the class of powders containing alum, to which there is a more serious objection. The report gives some interesting facts as to the baking powder industry, and says the American people pay at least $25,000,000 a year for baking powder and that the cost of it to the manufacturers is less than a third of that amount.

CHINESE IMMIGRATION.

Its Marked Decrease in British Columbia.

WASHINGTON, Aug. 30.—[By the Associated Press.] In commenting on the status of the Chinese in British Columbia, Consul Stevens of Victoria, in a report to the Department of State, says:

"The number of this race, formerly so great in this Province and at one time estimated at 19,000 or 20,000, has largely decreased, the present Chinese population, as given from official quarters, being 8000. Nearly one-half of them, I think, are in this city. Their immigration has practically ceased. During 1888 and the last two months of 1887, 5371 arrived in Vancouver on the Orient steamers. Probably two-thirds of them held United States customs return certificates and entered the United States, mostly at San Francisco. During the same period, according to the customs returns in this city, 640 arrived here in small numbers from various points.

"There have been no arrivals at any port in the Province direct from China save those recorded above, although the business of [illegible] appears to exist in opinion greatly depressed, there being [illegible] the directory of 1888 still some twenty firms given. Of the laboring class, many find periodical work in the salmon canneries on the mainland, at the lumber mills, at gardening, etc. Some 400 or 500 find employment as domestic servants. Some of them find their way illegally into the United States from time to time, but not now in any considerable number."

CHINA'S TEA TRADE.

Minister Denby Explains Some of Its Curious Features.

WASHINGTON, Aug. 30.—[By the Associated Press.] United States Minister Denby, in a report to the Department of State, says:

The curiosities of the tea trade are sufficiently interesting to warrant my calling attention to them. Prophecies innumerable have been made that Indian teas would drive Chinese teas out of the market. But we find from a summary of the first week's tea business in Haukow, on which I inclose a clipping from the North China News of May 21st, that never, not even when India and Ceylon teas were unknown, has competition been so keen and have prices been so high. The reason assigned for these remarkable prices is the competition between Russian and English tea buyers. While in London last season's teas are sold at sacrifices reaching 50 per cent., new season's teas in China are eagerly competed for at prices 20 and 30 per cent. higher than last year's. The one thing for China to do to permanently regain her market is to take off the export duty.

FRENCH WOOLENS.

They Make a Fine Display at the Paris Exposition.

WASHINGTON, Aug. 30.—[By the Associated Press.] Consul Williams at Rouen, in a report to the Department of State, says: "The French exhibit of woolen goods at the Paris Exposition is certainly very imposing, and has been prepared with great care, and leaves a favorable impression upon visitors. The marked absence of similar goods from or indifferent specimens presented by other nations, apart from those sent from Verviers, favors greatly the French manufacturers, who improve the opportunity, and have already secured many foreign orders. The sulking of English and Germans, whose manufacturers could make a grand display, has powerfully aided the French manufacturers. No opportunity for invidious comparison in this line can arise, and many foreigners leave with the idea that France stands unrivaled in its woolen manufactures.

WASHINGTON NOTES.

Reward Offered for the Conviction of Mail-robbers.

WASHINGTON, Aug. 30.—[By the Associated Press.] Postmaster-General Wanamaker has issued the following:

"It is ordered, in consequence of frequent armed attacks made by highway-robbers upon the United States mails in the Western States and Territories for some time past, that the Postoffice Department for the year ending June 30, 1890, will pay the sum of $1000 as reward for the arrest and conviction in the United States courts of any person found guilty of making an armed attack upon any stage coach or railway train having mails in transit. This reward will be paid to the person or persons causing such arrest and conviction upon presentation of satisfactory proof thereof to the department."

INTERNATIONAL CONGRESS DELEGATES.

Information has been received at the Department of State that the Government of Mexico has appointed Señor Matias Romero, Mexican Minister at Washington, a delegate to the American International Congress, to be held in this city in October, and that two other delegates are to be appointed at the earliest practicable moment.

The State Department has been informed that the Government of Honduras has appointed Señor Jeromino Zelaya as delegate to the International American Congress.

The Government of Ecuador has appointed ex-President José Maria Camaano as delegate.

A NEW NAVAL SCHEME.

It is reported that officials of the Navy Department contemplate asking Congress for permission to consolidate the revenue, marine and other subsidiary departments with the navy proper. This carries with it condemnation and sale of all revenue cutters and other vessels unfit for use in war and the building of a fleet of torpedo boats, gunboats, fourth-class cruisers, etc., to take their places.

STILL BUYING BONDS.

The Secretary of the Treasury today bought $1,132,000 worth of Government bonds, 4 per cents, registered, at 129.

APPOINTED.

The President has appointed postmaster Chauncey C. Bush of Redding, Cal., vice John N. Major, removed.

IN A FIERY BATH.

Accident at Carnegie's Works—Several Men Roasted to Death.

PITTSBURGH, Aug. 30.—[By the Associated Press.] At the steel works of Carnegie, Phipps & Co., at Homestead, Pa., this afternoon, a gang of nine men was engaged in the open-hearth department casting ingots. They had just filled to molds, when the metal in the ladle boiled over, scattering the molten steel in all directions. The unfortunate men were unable two get out of the pit in time to escape the awful bath, and all engaged at the furnace were most horribly burned.

Andrew Kebbler was thrown into the mold, in which there were about three inches of hot steel, and was literally roasted alive.

Nicholas Bowers was so badly burned that the flesh dropped from his bones. He died in a few hours.

The clothing on William Fagan, Joseph Durkee and Isaac Lane was burned from their bodies. No hopes are entertained of their recovery.

Stephen Clinst, Michael Bzerko, John Dudas and S. S. Schuity were frightfully burned, but will recover.

All were married except Lane. The cause of the accident is not known.

OLD WORLD ECHOES.

SCOTCH FREE KIRKERS BEGIN TO RUB THEIR EYES.

Four American Tourists Grossly Insulted in Switzerland—Compte de Paris Throws a Sop to Boulanger, Etc.

By Telegraph to The Times.

LONDON, Aug. 30.—[By Cable and Associated Press.] Robert Wallace, member of Parliament for Edinburgh, in an interview today said: "The Nationalists seem to think that having got Gladstone they have all liberalism. Not so; the Presbyterians and Free Kirkers rub their eyes at the proposal to flaunt the scarlet woman. The attempt to endow an Irish Catholic university will rally under one banner all enemies of denominationalism."

Edward Corbetson, member from Dundee, being interviewed on the same subject, said the Liberals would fight to a man if the proposal retained anything like its present form. If the Government and Nationalists meant business, it would be a hard fight, and he could not say where it would end.

LONDON, Aug. 30.—Farewell addresses have been sent to the Marquis of Londonderry, the retiring Lord Lieutenant of Ireland. In replying to them he says he is pleased to be able to assert that the state of the country has improved, and he rejoices that he is only parting officially from his friends.

COMPTE DE PARIS IN THE FIELD.

PARIS, Aug. 30.—The Compte de Paris has issued an electoral manifesto. He declares that his object is to snatch the [illegible] from the hands of an oppressive faction. He counsels union of the Conservatives and tolerance of the Boulangists, whose programme of revision, he says, will release France from servitude and restore religious peace.

TOURISTS TAKEN FOR PICKPOCKETS.

LUCERNE, Aug. 30.—United States Minister Washburn has made a formal protest to the Bundesrath against the wrongful arrest of four American tourists at Berne, on a charge of being pickpockets. They were liberated after two days' imprisonment. No apology was offered them. Heavy damages are claimed.

TERRIBLE STORMS IN JAPAN.

LONDON, Aug. 30.—Advices from Yokohama state that disastrous storms have recently occurred in Wakayama. Ten thousand persons perished in the floods following storms, and 20,000 rendered homeless. The loss of property was enormous.

RAILWAY BUILDING IN CHINA.

LONDON, Aug. 30.—A dispatch from Shanghai says: Tenders have been received for the construction of the first section of railway from Pekin to Chinkiang. It is estimated that rails and plant will cost $70,000,000.

MRS. MAYBRICK IN PRISON.

LONDON, Aug. 30.—Upon reaching Woking prison, Mrs. Maybrick was examined by the prison physician and upon his orders placed in the infirmary.

THE RACES.

The Morris Park Track Becoming Famous for Record-breaking.

MORRIS PARK (N. Y.), Aug. 30.—[By the Associated Press.] Track and weather was perfect. As a time test the straight course is a great success. Day after day records are equaled and broken at all distances. Today in the first race, distance half a mile, many made Geraldine's time 45½ seconds, but the official time was 46 seconds. This beats the record, 1¾ seconds, 47¾ seconds having stood since 1874, when Olitipa ran in that time.

Half mile—Geraldine won in 46, Volunteer second, Daisy F. third.

One and one-sixteenth miles—Badge won in 1:48¼, Buddhist second, Joe Lee third.

Five-eighths of a mile—Fairy Queen won in 1:01, Tulla Blackburn second, Martha third.

One and one-eighth miles—Brandolette won in 1:57¼, Daylight second, Seymour third.

Mile—Niagara won in 1:42, Cracksman second, Oregon third.

ROY WILKES'S PERFORMANCE.

HARTFORD (Ct.), Aug. 30.—The Grand Circuit races closed here today. The weather was warm and the track better. A feature of the day was Roy Wilkes's fast mile. He paced the third heat of the open-to-all pacing race in 2:12¾, within half a second of the record for stallion pacers.

Open-to-all, pacers—Roy Wilkes won, Jewett second, Gossip third, Wilcox fourth. Best time, 2:12¾.

Open-to-all, trotters—Gean Smith won, Harry Wilkes second, Oliver K. third, Mambrino Sparkle fourth. Best time, 2:14¾.

Foals of 1885—Prince Regent won, McEwen second, Renia third, Gillig fourth. Best time, 2:19¼.

Races at Chico.

CHICO, Aug. 30.—Trotting, 2:40 class, purse of $400—Fédora won the first and second heats. Best time, 2:30½. The last three heats and the race were won by Belle H. Best time, 2:31.

In the 2:30 class, mile heats, purse of $600, there were two starters, Eva W. and Rabe—The first, second and fifth heats were won by Eva W. Best time, 2:26¼. The third and fourth heats were won by Rabe. Best time, 2:24½.

The Army Marksmen.

OMAHA (Neb.), Aug. 30.—The competition of distinguished marksmen of the United States Army, at Bellevue Range, ended today. The highest scores were made by Lieut. Macomb, of the cavalry, and Sergt. Wolford, of the infantry.

RETALIATION.

China Proposes to Expel Americans.

Queen Victoria Dismisses Parliament with a Neat Speech.

No Reference Made to the Bering Sea Seizures.

The Great London Strike Threatening Still More Serious Troubles—An Ultimatum Issued by the Unemployed.

By Telegraph to The Times.

LONDON, Aug. 30.—[By Cable and Associated Press.] A dispatch to the Standard from Shanghai says: Pekin advices say that a number of high Chinese officials have petitioned Prince Chun to have all Americans employed in China expelled from the Empire. It is reported that Prince Chun consents.

PROROGUED.

The British Parliament Takes a Rest—The Queen's Speech.

LONDON, Aug. 30.—[By Cable and Associated Press.] Parliament was prorogued today until November 16th. The Queen in her speech of prorogation said: "Our relations with the other powers continue most cordial. Since the beginning of the session nothing has happened to diminish our confident expectations of unbroken European peace."

After referring to the successful campaign in Egypt against the Dervishes, the speech continues: "The conference upon the affairs of Samoa, consisting of representatives of Great Britain, Germany and America, which assembled at Berlin in the spring, fixed upon a convention regulating the government of those islands. This instrument has been accepted by me and by the Emperor of Germany, and now awaits the assent of the American Senate."

The speech then touches upon the coming conference at Brussels on the African slave trade, the settlement of the African boundaries controversy with France, and other matters of minor interest. No reference is made to the Bering Sea controversy.

The address continues: "I much regret that the pressure upon your time prevented your passing the bill conferring a responsible government on my subjects in Western Australia, and trust this very desirable object will be effected at an early period.

"I have assented with much pleasure to the bill for bringing the less prosperous portions of Ireland into rapid communication with the principal markets of the United Kingdom by means of a systematic extension of railways. This provision will confirm the increasing agricultural and commercial well-being which has accompanied the gradual suppression of disorder in Ireland.

"I sincerely hope the new Board of Agriculture will be the means of still further developing the oldest of our national industries. I am thankful to be able to recognize signs of growing prosperity, the fruit of returning confidence, everywhere discernible."

LONDON STRIKERS.

Their Numbers Increasing—Cardinal Manning Pleads Their Cause.

LONDON, Aug. 30.—[By Cable and Associated Press.] Indications this morning were not very favorable to an immediate settlement of the strike. A meeting of the committee of strikers was held last night, at which important action was taken looking to making the strike general. A manifesto was issued early this morning, calling in [illegible] to [illegible] next unless the demands of the [illegible] are conceded. The final demands are 6d an hour for regular day's work, 8d an hour for over time, counting from 6 p.m. until 6 a.m.; under the contract system, the pay to be 8d during the regular working hours. Is for over time, nobody to be employed less than four hours. A mass meeting of workingmen has been called for Sunday at Hyde Park.

The strike manifesto was signed by all London labor organizations, including the stevedores', sailors' and firemen's unions, numbering 60,000. The accession of these unions is most important. If the dock companies refuse to accede to the terms demanded grave complications must ensue forthwith.

The condition of affairs becomes graver hourly. Burns addressed 6000 men at Tower Hill, giving as the watchword "No surrender." He was cheered to the echo.

Three thousand iron workers at Keighley have struck.

Cardinal Manning, Sir Andrew Lusk and the Lord Mayor's deputy, Smith, conferred with the officials of the dock companies today. It is understood that the Cardinal pleaded the cause of the strikers. It is reported that the gas-stokers are dissatisfied. Fears are entertained that London will be in darkness in case they strike, with additional danger by reason of neglected retorts.

The strikers are boasting that Monday next will witness a gigantic amalgamated strike of workers in every industry, unless the ultimatum of dockmen is accepted by noon tomorrow.

In an interview this evening J. Burns, leader of the strikers, said he felt depressed, although he hoped for the best.

THE EDITORS.

Officers Elected—Close of the Reunion at Detroit.

DETROIT (Mich.), Aug. 30.—[By the Associated Press.] The National Editorial Association elected officers today as follows: C. A. Lee of Pawtucket, R. I., president; E. B. Fletcher of Morris, present corresponding secretary, was elected second vice-president; E. W. Stevens of Missouri, third vice-president; J. M. Doane of Ohio corresponding secretary; William Kennedy of Peoria, Ill., recording secretary; R. H. Tilney of Colorado, assistant recording secretary, and A. H. Lowrie of Illinois, treasurer.

The next annual meeting will be held at Boston.

In the afternoon the delegates embarked on a steamer and proceeded to the St Clair Flats, where an elaborate banquet was extended them, thus closing the convention. Many of the editors will extend their tour to Niagara Falls tomorrow, while others return home.

A New Tunnel Company.

ALBANY (N. Y.), Aug. 30.—The Comstock Tunnel Company filed a certificate of incorporation in the Secretary of State's office today. The company has a capital of $4,000,000, divided into $3 shares, and is formed for a general mining business—accumulating, conducting, selling and supplying water for mining purposes and lands, and water power suitable for mining purposes. The incorporators are Herman R. Raltzer, Peter C. A. M. Vanweel, Eugene Seligman and Otto Loewenghed. Theodore Sutro, Gordon Macdonald and Henry E. Kavanagh are named as trustees. The headquarters of the company will be in New York, and its operations will be carried on in the town of Sutro and counties of Lion, Storey and Washoe, Nev.

Legion of Honor.

CHICAGO, Aug. 30.—The American Legion of Honor today elected officers, among whom were the following: Supreme Commander, Enoch S. Brown, New York; Supreme Vice-Commander, F. R. Robinson, New Orleans; Supreme Orator, J. Foster Bush, Boston; Supreme Secretary, A. D. Warnock, New York; Supreme Treasurer, J. W. Gwynnell, Newark, N. J.; Supreme Warden, J. Newman, Illinois.

Arrived from Honolulu.

SAN FRANCISCO, Aug. 30.—The Chilian man-of-war Pelcamayo arrived here from Honolulu this morning.

PACIFIC COAST.

The New Order as to the Public Domain.

Its Purpose to Head Off the Appropriation of Water.

Pugilist Cuffe Under Arrest at San Francisco.

The Arid Lands Committee Journeys Southward—A Hearing Given to the Tulare Irrigators—Other Coast News.

By Telegraph to The Times.

SAN FRANCISCO, Aug. 30.—[By the Associated Press.] Surveyor-General Hammond says that the Washington dispatch, stating that filings for lands that may be selected as sites for reservoirs, ditches and canals, or lands susceptible of irrigation thereby, will be at the risk of the parties filing, means that all probable sites for ditches, reservoirs and canals on Government arid lands are at present exempt from preëmption until after the geological surveys have been completed, the reports and selections approved by the Government and the land not required returned to the public domain. In the meantime any arid land can be filed upon, but no action could be taken on the application until all the sites have been definitely located and the land restored.

Receiver Leigh said it was the intention of the act to recognize that most of the tracts of arid lands in the public domain may be cultivated by irrigation, and that the proper steps must be taken to guard the sites selected for reservoirs, etc.

ARID LANDS COMMITTEE.

It Journeys Southward—A Hearing at Tulare.

LATHROP, Aug. 30.—The Senatorial special left for Bakersfield at 10:14 o'clock a.m., having to make brief stops at Merced Fresno and Tulare.

MERCED, Aug. 30.—The Senatorial Committee on Redemption of Arid Lands arrived here this morning. They left this afternoon for the south.

FRESNO, Aug. 30.—The Arid Land Committee arrived here by special train this afternoon about 3 o'clock. They were driven over the city and left at 5 o'clock for Tulare, where they will spend the night.

TULARE, Aug. 30.—The Senate Committee on Arid Lands, accompanied by Congressmen Morrow and Vandever, held a meeting this evening, and took the testimony of pioneer irrigators of Tulare county.

Mr. Lindsay of Visalia testified to the necessity for a more economical means of handling water.

E. A. Braley of Tulare spoke as to mountain reservoirs, recommending that the Government reserve an area 50 by 40 miles on the head of streams for a national park, and preserve the sources from devastation by fires and sheep.

The committee will spend tomorrow in Kern county, and will then proceed to Los Angeles.

PUGILIST CUFFE.

He Awaits a Los Angeles Officer at San Francisco.

SAN FRANCISCO, Aug. 30.—[By the Associated Press.] Edward Cuffe, the pugilist who killed Tom Avery during a sparring contest at the Cremorne Theater, was arrested on the arrival of the Los Angeles train tonight in accordance with a telegraphed request from the Sheriff of Los Angeles county that he should be arrested on a charge of felony. He was taken to the city prison, where he will be held until a Los Angeles officer shall arrive. Cuffe says that he has not the slightest idea what he is wanted for. He says that he trained Mulholland for his fight with Manning in Los Angeles, and then concluded to come to San Francisco for a few days to look around.

Waterman's Views Not Sustained.

SAN FRANCISCO, Aug. 30.—The Supreme Court has confirmed the decision of the Superior Court of Sacramento county in favor of A. C. Freeman, who was appointed a member of the board of trustees of the State Library by the Legislature, four years ago, but whose appointment was opposed by Gov. Waterman, who held that the appointive power is exclusively an executive function and cannot be exercised by the Legislature. The Supreme Court decides that powers of appointment where regulated by laws not conflicting with the Constitution, may be exercised by the Legislature.

Mrs. Terry and Sharon's Estate.

SAN FRANCISCO, Aug. 30.—The Sharon case came up in the Supreme Court this morning in the hearing of the application of Mrs. Terry to have a receiver appointed for the Sharon estate in order to determine the amount of community property. An order was issued requiring Mrs. Terry to show cause on September 11th why the action should not be dismissed on the ground that the same is abated because of the death of William Sharon and the judgment of the Supreme Court reversing the order refusing a new trial.

Charged with Embezzlement.

SAN BERNARDINO, Aug. 30.—Warrants were sworn out this morning by Gov. Waterman for the arrest of W. J. Wilsey, who filed his petition in insolvency a few days ago, charging him with embezzling funds intrusted to him with which to pay certain notes. Wilsey has not yet been arrested, but will be before night.

Laguna de Tache Litigation.

FRESNO, Aug. 30.—Mrs. Charlotte F. Clarke, plaintiff in the celebrated Laguna de Tache case, has, through her attorneys, given notice of a motion to defendants, Poly, Heilbron & Co., that she will move the court September 11th to make an order appointing a receiver to take charge of the Rancho Laguna de Tache.

Fishing Schooner Wrecked.

PORTLAND (Or.), Aug. 30.—A dispatch from Yaquina Bay, Or., states that the schooner Rowena of Tillamook, returning to Yaquina from deep-sea fishing, was driven on South Beach, near Newport, by breakers. All the crew were saved. The vessel is supposed to be a total loss.

The Powell Murder Trial.

SAN FRANCISCO, Aug. 30.—In the Powell trial today Charles Wentworth of Redwood, an eyewitness to the shooting, testified to what he saw and that four shots were fired by Powell at Smith. Other witnesses saw the interchange of blows prior to the shooting by Powell. The court adjourned till Monday.

A Dying Bigamist.

SAN FRANCISCO, Aug. 30.—Charles Hamilton, a convicted bigamist from Riverside, was brought to San Quentin today in an almost dying condition. He is suffering from asthma and heart-disease. His sentence was for one year.

Arrested for Perjury.

REDDING, Aug. 30.—William Donaldson, arrested for robbing the stage near Redding last November, was today discharged by Justice Simonds. Allen, the principal witness against Donaldson, was then arrested for perjury.

Fire Near Sisson.

SISSON, Aug. 30.—Fire this afternoon at Kyser's, six miles from here, destroyed about 500 cords of wood. The south-bound train was detained about four hours. The fire is under control.

Waterworks Sold.

SAN DIEGO, Aug. 30.—The sale of the San Diego Water Company's works to an English syndicate was completed today. The consideration was $1,400,000.

A FLOODED MINE.

Twenty-five Miners Imprisoned in a Maryland Colliery.

CUMBERLAND (Md.), Aug. 30.—[By the Associated Press.] Water from the old Etna mine of the Boston Company broke into the Allegheny mine of the Consolidated Company at Frostburg this morning.

Thirty-five men are known to be shut in the mine. Whether their lives are lost is not known.

LATER.—After two hours' suspense two men entered the headway, and, wading through the water, discovered the missing miners one mile from the opening. All were rescued.

An Attorney Murdered.

CLEVELAND (O.), Aug. 30.—A. Amidon, a leading attorney of Painesville, O., was shot and killed tonight in his door-yard by Stanley C. Jones. Amidon was the attorney of Jones's wife in a suit for divorce, and Mrs. Jones was staying at Amidon's. Mr. and Mrs. Amidon and Mrs. Jones had just returned from a drive, when Jones, who was waiting for them, fired the fatal shot.

California Pugilist Arrested.

LAWRENCE (Mass.), Aug. 30.—Considerable consternation was caused among the sports here tonight by the arrest of George Bush, the California prize fighter, by Sheriff Coffin of Portsmouth. Bush fought Harry Watson of Billerica last Friday night, just over the New Hampshire line.

Pugilist Sullivan's Mother Dead.

BOSTON, Aug. 30.—Mrs. Catherine Sullivan, mother of John L. Sullivan, died this evening from water on the heart. She was a native of Ireland, 53 years old.

COMMERCIAL TOPICS.

THE COAST CONFERENCE AT SAN FRANCISCO.

The Recommendation for Free Ships Withdrawn—Judge Cooley's Views on Canadian Competition.

By Telegraph to the Times.

SAN FRANCISCO, Aug. 30.—[By the Associated Press.] The question of representation was raised at the session of the commercial conference today, and after a long discussion, a motion, made by H. Z. Osborne of Los Angeles, that each delegation to the conference be allowed to vote separately, was adopted.

The committee having in charge the report presented yesterday on the encouragement of maritime commerce, reported an amendment striking out all reference to free ships, and inserting a clause providing for the establishment of a permanent bureau of navigation, and urging Congress to provide for the payment of a bounty for all builders of vessels to be engaged in foreign trade.

A long debate followed, and the report as thus amended, with a proposition suggesting the adoption of the French bounty system, was unanimously adopted. A report favoring the adoption of a national ocean cable, was also adopted.

The report of the Committee on Coast Defense, presented yesterday, was submitted, with resolutions urging Congress to put all harbors and rivers of the Pacific Coast, viz., Puget Sound, Columbia River, Coos Bay, Yaquina Bay, Humboldt, San Francisco, San Pedro and San Diego harbors, in a thorough condition of defense; also favoring a proposition to keep the Mare Island Navy-yard in full working order at all times, and to establish an additional navy-yard on the northern coast. The report and resolutions were adopted.

The report favoring the construction of the Nicaragua Canal was adopted.

The next subject under consideration was railroad traffic. The committee appointed to obtain the views of Chairman Cooley of the Interstate Commerce Commission made a report. Chairman Cooley stated that the custom of allowing the transit of bonded cars into foreign territory was permitted by the Treasury Department, and not authorized by statute. He agreed that there was an inequality in a policy which places American railroads at a disadvantage in competition with Canadian roads, which, while prohibiting the carrying of merchandise between American ports by sea by foreign vessels, allowed the transportation of goods by rail between domestic cities by a railway outside of the jurisdiction of the United States.

The committee appointed to consider the application of the interstate commerce law to the carrying trade of the Canadian Pacific Railway or the abolition of the bonding system, presented two lengthy reports. The majority report declares that the abolition of the bonding system is a matter which should rest with Congress, where international matters may be adjusted without interruption to existing friendly national and commercial relations. It therefore deems it unwise at this time to urge Congressional action in this direction.

The minority report favors the abolition of the law granting to foreign railroads the privilege of carrying domestic goods between domestic ports.

Resolutions were presented to the conference setting forth that the clause in the interstate commerce law relating to the long and short haul works to the permanent disadvantage of the Pacific Coast, and appealing to Congress to modify or repeal that clause. These resolutions were made the subject of a long debate.

At the conclusion of the debate the resolutions accompanying the majority report were unanimously adopted.

W. B. Harrington, on behalf of the San Francisco Chamber of Commerce, presented a series of resolutions thanking the visiting delegations for their attendance and active work in the deliberations of the conference, and the delegates responded with thanks for the courteous treatment and consideration which they had enjoyed.

E. W. Jones introduced a series of resolutions calling on Congress to adopt a liberal policy relative to the Pacific Coast in the matter of defenses, lighthouses and river and harbor improvements.

This concluded the work of the convention. The special committee on permanent organization will, however, hold a meeting tomorrow morning.

Wreck on the Vermont Central.

RUTLAND (Vt.), Aug. 30.—A special passenger train and live-stock train collided near Middlebury, on the Central Vermont road, tonight. It is reported that several persons were killed or injured. A wrecking train has left for the scene of the disaster.

BOSTON, Aug. 30.—All wire communication with Rutland has been lost, and it is impossible to get further particulars of the wreck.

Death of an Aged Clergyman.

HAVERHILL (Mass.), Aug. 30.—Rev. Charles Wingate, pastor of the Church of St. John the Evangelist, died this morning. He was born in Haverhill in 1815. He was a son of the Hon. Moses Wingate, who died at the age of 101 years. He was a schoolmate of John G. Whittier in the old Haverhill Academy in 1827.

Dan Lamont's Purchase.

NEW YORK, Aug. 30.—At noon today the franchises, tracks, etc., of the Broadway Surface Railroad were sold at auction at the Real-estate Exchange for $25,000. Col. Lamont, who was President Cleveland's private secretary, was the purchases. No other offer was made.

Another Boost for Chicago.

HURON (S. Dak.), Aug. 30.—Before adjournment last night the Republican convention adopted resolutions declaring Chicago the most proper place to hold the world's fair of 1892, and instructing South Dakota's Senators and members of Congress to vote for its location in that city.

Chicago Fruit Market.

CHICAGO, Aug. 30.—The Earl Fruit Company sold two carloads of California fruit as follows: Tokay grapes, $3.50 to $2.80 per double crate; Muscat grapes, $3.10 to $2.70; Buerre Hardy pears, $2.65; Buerre Clairgeau, $1.80 to $1.75; Grosse prunes, $1.95 to $1.85.

"HAZEL."

OUR BRIGHT CORRESPONDENT AT CHAUTAUQUA.

The Conquering Hero Coming—A Fire Among the Books—An Arkansas Costume, Minus the Toothpick—Bishop Vincent—Kellogg Memorial Hall.

CHAUTAUQUA (N. Y.), Aug. 19.—[Special Correspondence of THE TIMES.] "A place for everything and everything in its place," is a time-honored proverb. Chautauqua's revised version, however, seems to be "a place for every one and every one in his place." Not a person on these grounds but has an opportunity, sometime during the season, to appear before the admiring public if he chooses, in some guise or other. If he be so fortunate as to be a member of C.L.S.C. class of 1889, then, indeed, he is one of the select "four hundred," and on Recognition day will pass through the Golden Gate with flying colors to the sound of martial music. If, on the other hand, he has already experienced that bliss at some previous date, he may march as escort to this honored band, or if he expects to graduate in the future he will have a place assigned him in the grand triumphal line of march, and, indeed, if he has never joined that mystic circle and never intends to, still the magnanimous spirit of Chautauqua reaches out after him and places him in the extreme rear of the line of marching hosts and he may plod along after, and take a reserved seat in the amphitheater—if there's any left after the C.L.S.C. graduates and post graduates and under graduates and Normal class graduates are all seated—rather of a ghastly chance, to be sure, but better than none at all.

Chautauqua was wrought to the highest pitch of excitement the other night when the cry of "fire" roused the sleeping city. The flames spread rapidly, the dry frame buildings burning like so much tinder, and for a time the wildest excitement prevailed, but fortunately there were but four buildings in the block and the fire was checked before reaching the group of cottages beyond. The total loss is estimated at $11,000, the bookstore of H. H. Otis of Buffalo suffering most, only a small part of his stock of $8000 being saved. His loss was covered by insurance, however. A large boarding-house was totally destroyed, together with about $500 worth of household goods. The buildings were owned by the assembly and it was expected to have them removed next year anyway, so the loss is not as serious as it otherwise would have been, as they were old and occupied a site which the management want for a park.

The usual number of absurd things that people do when under strong excitement were enacted with rather more brilliancy than usual. One man threw a mirror out of the window and then tenderly carried an armful of wood out and deposited it in a safe place remote from the devouring flames. Another appeared clad in his nightshirt and tall silk hat, while a young lady rushed frantically to the hotel to get her ticket of admission to the grounds in order that she might be one of the first exits in case the fire spread, well knowing that the grim official who guards the gate would not allow her to pass out without her credentials. George W. Cable, who has been giving a series of readings from his own works, distinguished himself by forming a bucket brigade and fighting the flames manfully. It is said that this famous story-weaver has already projected a new novel entitled "Fighting the Fire-fiend" founded on his experiences here.

Bishop Vincent is already preparing plans for the Chautauqua season of 1892. These plans comprise historical studies, historical tableaux, courses of lectures, orations, prize poems, prize papers, etc., commemorating the discovery of America by Columbus in 1492, and a full discussion of all other early American exploring expeditions.

Kellogg Memorial Hall, a beautiful building erected by Mr. James H. Kellogg in memory of his mother, Mrs. Anne M. Kellogg, was formally thrown open to the public last evening. Mrs. Kellogg was a devoted member of the W.C.T.U., and her son has built this lasting monument to her memory. It is to be used for the W.C.T.U. rooms, kindergarten rooms, art decorative rooms, industrial drawing, with a dormitory on the third floor to be occupied by the instructors in this department. It is a well-known fact that Chautauqua is the original birthplace of the organization of the W.C.T.U. fifteen years ago, and Kellogg Hall was dedicated on the fifteenth anniversary of that event. HAZEL.

Clever Swimmers.

WILMINGTON, Aug. 30.—[Special.] The Misses Lillian and Adina Laubershimer, daughters of Dr. A. Laubershimer of this city, and Thomas J. Douglass, accomplished the difficult task this afternoon of swimming from the Wilmington wharf to the San Pedro wharf, a distance of over three miles, in an hour's time and without any rest on the journey.

Freight Trains Wrecked.

BRADFORD (Pa.), Aug. 30.—Two freight trains on the Buffalo, New York and Pennsylvania Railroad came together at Cosgrove Station last night. Fifteen cars are reported wrecked. Engineer J. H. Comstock was killed. A brakeman was badly injured, and two tramps are supposed to be buried under the wreck.

Another Ocean Record Broken.

NEW YORK, Aug. 30.—The new Hamburg-American steamer Columbia today concluded the fastest trip on record from the Needles to Sandy Hook. Time, 6 days, 18 hours and 20 minutes. The previous record was 6 days, 21 hours and 28 minutes.

SAN [illegible]INA.

Days at the M[illegible]—Yachting—The Aggie and [illegible]—Big Fish.

AVALON (Cat[illegible] [illegible]ug. 27. [illegible] correspondence of [illegible] week here has been a gay one in every sense. The ball at the Metropole was a crush, and brought out not only all the cottagers, but large numbers of fashionable people from Los Angeles. Mr. C. A. Sumner of the Metropole organized an exploring party yesterday that opened the eyes of a good many people to the beauties of the island. The party was composed of Messrs. C. A. Sumner, Robert Vandervoort, John W. Vandervoort, Cecil Sumner, C. F. Holder, Dick Sumner, Don Frank Whitely, Mr. McGuire, Miss Chambers, Miss Agnes Wilson, Mrs. Dr. Kannon and the Misses Gilbert. The steam yacht Wanda was taken to Gallagher's Landing, and here Don Frank had his horses saddled, and the party were all mounted for the trip up. Black Jack, the highest peak was reached at 12, and the return made by Middle Ranch, making a delightful horseback ride of 15 miles through a most charming country, which will be described in a special article by "Kelp." Anyone fond of riding and beautiful scenery, of the blue waters from a lofty mountain, should not fail to make a trip to Black Jack, and the writer suggests that it would be a good plan to have several tents put up at the foot of Black Jack, so that excursionists could stay all night. The trip was a highly exciting one, the gentleman racing the bands of goats over the mountains for the edification of the ladies, Mr. Cecil Summer doing some remarkable riding, finally rolling, horse and all, down a steep cliff; no harm done, however. The party found water anywhere, sites of Indian camps, and returned delighted with the interior of Catalina.

Saturday La Paloma came in, and Monday the Aggie, with Capt. Dan McFarland, reached port. The Aggie's gun wakes the guests of the Metropole every morning, if they are late risers.

The fish stories accumulate here so rapidly that the writer some times drops behind. Yesterday a young man came in with a blood-curdling tale that stirred up everybody. He was rowing a party of ladies along the shore, when two sharks, each 25 feet long, rushed at the boat. The ladies screamed and begged to be put ashore, and the rowers began to pull in, while the sharks formed a 50-foot cordon about the boat and screaming occupants. Finally the boat was beached and the ladies landed, and then the 50 feet of sharks, in two sections of 25 feet each, stood on their tails and lashed the water in supposed rage. One report was that the sharks rushed at the boat with open mouth and hissed. The truth is that the two sharks were whales, possibly killers (Orcas), or humpback whales. They followed the boat, thinking possibly it was a young whale or something of the kind, and came in so near shore that they grounded and lashed the water into foam. If this is not the case, we hope the whales, or the sharks, or the ladies who saw them will come out in THE TIMES and set the writer right, as he has heard so many versions that he is slightly confused. W. A. Kennedy, the business manager of the Jewfish—the paper with the largest circulation and most editors in Southern California—went out in the interest of the Jewfish to interview the "unknown." Mr. K. succeeded in finding him, but could not understand the language. It came up within 30 feet of the boat, groaned dismally and started for it. Mr. Kennedy expected that it would rise under the canoe, but it missed him, coming up a few feet beyond, and he frightened it off by beating the rowlocks with the oars. He saw about forty feet of the animal, and is positive that it was a whale. Mr. Kennedy had the interview about half a mile off Pebble Beach, and the Jewfish will probably claim this interview as one of the greatest feats of modern journalism next week. It claims everything.

Weather continues delightful, and there are lots of people here and more coming. Among the recent arrivals at the Metropole are Dr. A. E. Now, M. Townsley, Jr., E. J. Reid, C. Hofen, Louis Blankenhorn, wife and family, George Mehny and wife, Miss Wright, J. Harris Wright, B. B. Wright, Dr. and Mrs. T. J. McGlory, S. P. Jewett and wife, H. M. Percival, Andrew Fraser, D. T. Harvey and wife, W. C. Canahan, E. H. Cole, M.D., B. Brodax, Fred Schmidt, George Butler Griffin, Jasper Griffin, James Pattison and wife, J. M. Glass, L. M. Stratton and lady, Thomas E. Fraser and wife, Mrs. W. Davidson, J. W. Muller, G. Witherill, Mrs. Lowrie, George M. Holton, Eley Holton, M. L. Graff, Charles Henderson, Charles Loyd, T. J. Stephens, Ed Malin and wife, R. C. Carlton, Cecil Sumner, F. McGowan, Mrs. F. R. Ham, George F. Kernaghan, B. M. Wotkyns, A. H. Gurnell. JEWFISH.

The Weather.

SIGNAL OFFICE, LOS ANGELES, Aug. 30.—At 5:07 a.m. the barometer registered 29.78; at 5:07 p.m., 29.74; thermometer for corresponding periods, 54°, 72°; maximum temperature, 84°; minimum, 53°; weather, partly cloudy.

EASTERN TEMPERATURES.

CHICAGO, Aug. 30.—Temperatures at 12 o'clock m.:

St. Louis	85°
New York	78°
New Orleans	80°
Cincinnati	87°
Chicago	83°

Fatal Ending of a Feud.

HAILEY (Idaho), Aug. 30.—This morning William Kennedy shot and instantly killed Hank Lufkins, a prominent mining man and freighter. Ill feeling had existed for a long time between the men. Kennedy is now in jail.

Hotel del Coronado.

—THE—

HOTEL del CORONADO

SAN DIEGO COUNTY,

Is the Most Remarkable

—AND—

Magnificent Structure!

On the Continent of America.

The atmosphere around it is of that wooing, soothing, genial nature which makes the climate of the peninsula whereon this gorgeous structure stands at once preservative and restorative.

—THE—

CORONADO NATURAL MINERAL WATER

Used at the hotel, is pure and wholesome and has been the means of curing many visitors who have arrived there suffering from kidney troubles. It is a pleasant beverage for ordinary use and stands far ahead of any imported or artificial water for table use. It is an excellent and invigorating tonic for the whole bodily system and is fast gaining a high reputation as a delightful substitute for drugs.

E. S. BABCOCK, JR., Manager.

Maps showing floor plans, also rates can be ascertained and printed matter can be had at the

HOTEL del CORONADO

Excursion and Information Agency,

Cor. Spring and Franklin Sts.,

(Near the Santa Fe office),

LOS ANGELES, CALIFORNIA.

Auction Sales.

GENERAL AUCTION

—AND—

COMMISSION HOUSE.

W. E. BEESON,

119 and 121 W. Second St.,

Between Spring and Fort Sts.,

AUCTION, STORAGE & COMMISSION.

PEREMPTORY SALES OF

New and Secondhand Furniture,

On Wednesday, Aug. 28th, and Saturday, Aug. 31st,

At 10 a.m. and 2 p.m.

Horses, Buggies, etc., every Saturday at 10 a.m. Outside Sales made on application.

BEN O. RHOADES, Auctioneer.

Unclassified.

NEUSTADT & PIRTLE

—HAVE PLENTY OF—

MONEY TO LOAN!

On Improved City or Country Property,

AT LOW RATE of INTEREST.

Also on Collaterals.

Bonds, Stocks and Other Securities Bought and Sold.

We Want Property to Sell.

List What You Have With Us.

NEUSTADT & PIRTLE

27 W. Second St., Burdick Blk.

FOR THE CURE OF

RHEUMATISM, NEURALGIA, DYSPEPSIA,

And similar diseases, go to

Arrowhead Hot Springs

Finest Hot Mineral Waters in California.

THEY ARE CONSTANTLY EFFECTING REMARKABLE CURES.

The summer is the best season for taking baths, as there is then least danger from exposure.

There are few flies and no mosquitoes at Arrowhead.

The Arrowhead Hotel, being 2000 feet above the sea, is a desirable residence for persons troubled by diseases of the throat and lungs, particularly for asthmatics. Complications arising from the excessive use of opium, tobacco or liquors are successfully treated.

Arrowhead is not a boom enterprise, but is run on its merits as a resort for tourists and health-seekers.

Take the morning train for San Bernardino, where it is met by an Arrowhead stage, or for further particulars write to

WM. M. TISDALE, Manager,

Arrowhead Springs, Cal.

Grand Reduction!

JOE POHEIM,

THE TAILOR,

Will make, for the next 60 days, elegant, perfect-fitting Business Suits to order, in any style, for.....$35

Stylish Pants.....6

Fine French Cassimere Pants from.....8

Elegant English Worsted and Cassimere Suits from.....35

Full Dress Suits, French Pique, from $40 to 45

The latest styles of Overcoats, silk lining all through, for.....35

These prices would be fully 40 per cent higher elsewhere. Perfect fit and the best of workmanship guaranteed or no sales.

Rules for self-measurement and Samples of cloth sent free to any address on application.

JOE POHEIM, THE TAILOR,

208 Montgomery st., 124 Market and 1110 and 1112 Market st., San Francisco; 106-109 Santa Clara st., San Jose; 600 J st., Sacramento; 1021-1023 Fourth st., San Diego.

49-51 S. Spring st., Los Angeles.

EXCELSIOR STEAM LAUNDRY.

Best in the City.

Office 15 W 2d St.

Telephone 367

Work Delivered To All Parts of the City.

SATISFACTION GUARANTEED.

OPTICIAN.

W. P. GOOLMAN, Optician,

Has removed from 141 South Spring st. to 30 South Spring St.,

At Hollingsworth's Jewelry Store.

Testing the eyes and fitting glasses with the best appliances FREE.

SWITZER'S CAMP,

ARROYO SECO CANYON.

Delightful Mountain Scenery and No Fog.

The hack leaves Pasadena R. R. depot on TUESDAYS and SATURDAYS, for Switzer's, on arrival of the 9:50 a.m. train from Los Angeles. Address

BOX 267, PASADENA, CAL.

Hats, Underwear, Etc.

SIEGEL,

THE HATTER.

Our Broken Line Sale

STILL CONTINUES.

The biggest and most successful sale in the city. Many an eye cast carelessly over our attractive bargains in our big show-windows caused the owner thereof to step under cover doors and exchange dollars with us for goods that we're letting go in this great August Clean-up Sale for half of their worth.

—BROKEN LINES IN—

Straw Hats, Stiff Hats,

Soft Hats, Other Hats.

THIS WEEK

We will offer to the trade 250 dozen Gents' Socks, in assorted colors, no seams, double feet and fast colors, all at 25c, formerly 50c.

SEE OUR WINDOW DISPLAY.

SIEGEL, THE HATTER

And Men's Furnisher,

UNDER NADEAU HOTEL.

The Coulter Dry Goods House.

THE COULTER

DRY GOODS HOUSE.

SPECIALS!

One Week Only, Aug. 26th to Sept. 1st.

50 doz. 24x46 pure linen damask towels, at 25c each.

40 13-4 colored Marseilles bedspreads, at $3 each; Formerly sold at $5 each.

25 pink Terry 13-4 bedspreads, at $2.25 each. Formerly sold at $4.50 each.

1000 yds 18-inch large check glass toweling, at 13c. Former price, 16⅔c a yard.

250 yards white goods, stylish patterns for dresses and apons, at 10c. Former prices, 12½, 14 and 15c.

250 yards white goods, elegant designs for dresses and aprons, at 14c. Former prices, 16⅔, 18 and 20c.

250 yards white goods, very stylish for dresses and aprons, at 17 cents. Former prices, 25, 30 and 50c a yard.

REMNANTS IN WHITE GOODS AT HALF PRICES.

150 sets ladies' colored collars and cuffs to match, at 15 cents a set. Worth 25 and 35c a set. To close.

50 ladies' fancy colored parasols, all prices. Will close out this week at half the original prices.

No jobs, no old styles, but this season's and fresh goods.

Oriental and Egyptian Laces—395 yards reduced to close out entire stock. Laces sold at 85c reduced to 40, 60 to 25c, 50 to 20c, 35 to 15c, 25 to 10c, 20 to 8c, 12½ to 5c.

40 doz. ladies' jersey ribbed vests at 15c; worth 25c. This is the last case. Come while we have them.

50 ladies' extra fine white skirts, trimmed with embroidery from 18 to 24 inches wide, at $3.95 each. Worth $5.50, $6.00, $6.50, $7.50. To close out.

THE ABOVE SPECIALS are away below any prices quoted by us or any of our competitors. You will surely be pleased and astonished at the values we offer this week. COME EARLY.

Watch Our Front Windows. Terms Cash.

THE COULTER DRY GOODS HOUSE,

101, 103 and 105 South Spring St.,

CORNER SECOND ST. - - - - LOS ANGELES, CAL.

Groceries.

H. C. HALL. Telephone No. 546. W. L. PACKARD.

A NEW FIRM.

HALL & PACKARD,

(Successors to H. C. Hall),

Wholesale and Retail GROCERS,

341 & 343 South Spring Street.

—WE ARE— EXPERIENCED GROCERYMEN, —AND UNDERSTAND— What the Trade Demands.

—WE BUY— OUR GOODS FROM FIRST HANDS, AND GUARANTEE PRICES. Call and See Our New Store.

Unclassified.

NILES PEASE,

—IMPORTER AND DEALER IN—

FURNITURE, CARPETS, LINOLEUMS,

Oilcloths, Mattings and Window Shades,

243, 245 & 247 SOUTH SPRING STREET.

PASADENA NEWS.

THE SCHOOL MEETING IN WILLIAMS'S HALL.

The School Trustees—Who Will Be Superintendent?—City Pointers—A Student of Dime Literature—Personal Gossip.

PASADENA, Aug. 30.—[Correspondence of THE TIMES.] The school muddle is about to come to a peaceful termination, if good common sense will accomplish anything. Today groups of politicians and knots of citizens could be seen discussing the situation, but no one dared to prophesy the outcome of the meeting this evening. The new Superintendent has arrived in the city and today was given a lift of the bunch of keys which are in charge of the janitor. The office was also ordered to be thoroughly cleaned and turned over to that official. So much for the old board. This evening, however, matters stood as follows:

About 200 representative citizens met in Williams's Hall, when, despite the instructions of Superintendent Seamans, that there should be no election, until he could secure an opinion from the Court, and that the voting should be only by heads of families, proceeded to an election for school trustees, when Prof. C. F. Holder, E. E. Spalding and C. M. Buchanan were unanimously elected. Prof. Holder's name was greeted with loud applause. Dr. Conger, Webster Wotkyns and A. Thorns were appointed a committee to take charge of the business of the meeting, after which it adjourned.

GEORGIE, COME HOME.

P. G. Carter of Monrovia was in town today, and a visitor at police headquarters. Mr. Carter is in search of his son, George, who has been missing just two weeks. The lad is in his thirteenth year, and for some time past has been a constant reader of cheap literature, so much so that he gained enough inspiration from "Wild Rover," a nickel edition, as to start out in the world on his own hook. He was seen one day last week on the Downey-avenue bridge, and yesterday morning his description recognized him as he crossed over the toll-bridge at Garvanza.

The wandering lad, when he left home, had on a mixed straw hat, g ray pants and a brown coat and vest. His shoes, too, were much worn. He had frequently expressed a desire to earn his own living, and is now probably at work in some vineyard not far from here. He is a blonde, and is described as large for his age. His mother, who is an invalid, is almost distracted with grief. She sends him the following message: "Georgie, come home; mother loves you. Little Gilbert is sick and wants to see you. I have good news to tell you." Any information as to his whereabouts will be thankfully received by the grief-stricken parents.

HERE AND THERE.

Francis Beckwith of Altadena is all in smiles today. A young daughter arrived last evening.

Something particularly new in the newspaper world is announced for Monday.

The "Pa[illegible]" coach "Pasadena" passed through on the rear end of the overland this afternoon.

The injunction suit brought by the people of Alhambra against the sewer comes up for a hearing on Wednesday of next week.

The Parker Academy opens one week from next Monday, in the White building, corner of Union street and North Fair Oaks avenue.

A fire among the greasewood in Tejunga Cañon is making things lively in the vicinity of La Cañada. Large volumes of smoke ascend to the heavens.

The Union this evening takes a standing attitude at the penuriousness of the Council in making an allowance of only $4000 for the expenses of the fire department for the next fiscal year.

CITY POINTERS.

The City Board of Trustees meet tomorrow morning in regular session.

The Committee of the Whole of the Council meet at 8 o'clock to consider the bids for furnishing 25 hydrants. This will involve an expense of over $1000.

The license ordinance will in all probability come up for first reading before the Council tomorrow. It is said the question of its passage will meet with a great deal of opposition.

The resignation of President M. M. Parker on account of ill-health comes up before the Committee of the Whole tomorrow.

Property-owners on Kansas street beyond De Lacey are loud in their complaint because the sprinkling cart stops just at the last named street and not further west on Kansas.

Alexander McLean, chairman of the Committee on Sewers of the Council, and City Attorney Polley are at Los Angeles today on sewer business in the courts.

PERSONAL.

Mrs. J. H. Baker and family came up from Long Beach this afternoon.

P. G. Carter of Monrovia was in town today on important business.

C. N. Terry, ex-Recorder, and wife returned this morning from Long Beach.

Mrs. Isaac Banta and daughter, Martha, have gone to Bellevue, O., for the remainder of the season.

Judge Enoch Knight left this evening for San Francisco on a business trip of one week.

Mrs. C. J. Morrison returned from a two weeks' stay at Long Beach this afternoon.

Mrs. Charles Williams and son, who have been the guests of Mrs. Judge Nelson, the former's mother, during the past three months, left for her home at San Francisco last evening.

O. T. Nay and family have gone to Redondo.

O. H. Smith, who has been a guest of the St. Nicholas for some time past, leaves for his old home in Kansas tomorrow.

W. S. Monroe of Nanticoke, Pa., recently called by Messrs. Wright and Kernaghan to the superintendency of the city schools, arrived in the city last evening.

Ankle Broken.

Quite a serious accident occurred on San Fernando street, near the freight depot, yesterday about 4 p.m. A gentleman from the Azusa country was hauling wheat to the city with a four-horse team. The leaders became frightened at the cars, and, turning around, upset the wagon, throwing the driver from his seat and crushing his ankle. He was taken to East Los Angeles and his limb was dressed. He was suffering severely when last heard from. He thinks he will return to Azusa this morning, but it is doubtful whether he can be moved.

Unclassified.

The Celebrated French Cure.

Warranted to cure, "APHRODITINE" Or money refunded.

IS SOLD ON A POSITIVE GUARANTEE

To cure any form of nervous disease or any disorder of the generative organs of either sex, whether arising from the excessive use of stimulants, tobacco or opium, or through youthful indiscretion, over-indulgence, etc., such as Loss of Brain Power, Wakefulness, Bearing Down Pains in the Back, Seminal Weaknesses, Hysteria, Nervous Prostration, Nocturnal Emissions, Leucorrhea, Dizziness, Weak Memory, Loss of Power and Impotency, which, if neglected, often lead to premature old age and insanity. Price, $1 a box, 6 boxes for $5. Sent by mail on receipt of price.

A WRITTEN GUARANTEE for every $5 order, to refund the money if APERMANENT cure is not effected. Thousands of testimonials from old and young of both sexes permanently cured by APHRODITINE. Circular free. Address the agents.

SALE & OFF, Druggists, N.E. Cor. Spring and Fourth sts.

WM. RADAM'S

MICROBE-KILLER!

Nature's Blood Purifier,

CURES Asthma, Bronchitis, Cancer, Catarrh, Consumption, Diphtheria, Fevers, Malaria, Rheumatism.

CURES All Diseases of Kidneys, Liver, Bladder, Stomach, Skin, Blood,

FEMALE COMPLAINTS AND PRIVATE DISEASES.

The power of the remedy is now full demonstrated in the marvelous cure of persons apparently BEYOND ALL HUMAN AID. We invite thorough investigation. Send for circular giving full history and explanation.

RADAM'S MICROBE-KILLER CO., 118 West First Street.

Dr. White,

Private and Chronic Disease Specialist,

continues to treat with SKILL and SUCCESS, diseases of the BLOOD, SKIN, KIDNEYS, BLADDER and NERVES. GONORRHEA promptly and safely cured. GLEET treated successfully, STRICTURE, VARICOCELE, LOST VIGOR, SPERMATORRHEA and NERVOUS DEBILITY positively cured by Dr. White's NEW METHOD TREATMENT. SYPHILIS eradicated from the System, without Mercury. Consult the old reliable Specialist. Sexual Diseases of Ladies and Gentlemen treated exclusively. Medicines prepared in private Laboratory. No Exposure. Both sexes consult in strict confidence. Remember the old Office,

31 North Main Street.

The Hanna Los Angeles College.

The fall term of the fifth year of the Hanna Los Angeles College will open on Wednesday morning, Sept. 4th, at 10 o'clock. For catalogues and full information apply to REV. D. W. HANNA, President, Cor. Eighth and Hope sts.

A Speedy Cure Warranted.

DR. BELL'S GERMAN EXTRACT cures all private, syphilitic, chronic, urinary skin and blood diseases, female complaints, and all such diseases as are brought about by indiscretion. $1. Dr. Bell's French Wash cures all private diseases, blood poison, old sores and ulcers. G. & G. in 2 or 3 days, $1. No preparation on earth equal to it. For sale only at the Berlin Drug Store, 405 South Spring St., Los Angeles, Cal.

Legal.

Notice for Publication.

LAND OFFICE AT LOS ANGELES, Cal., Aug. 21, 1889.

Notice is hereby given that the following-named settler has filed notice of his intention to make final proof in support of his claim and that said proof will be made before Register and Receiver at Los Angeles, Cal., on September 21, 1889, viz: Charles Moore, Homestead No. 1813, for the NE ¼ section 34, 5 N, 16 W, S.B.M.

He names the following witnesses to prove his continuous residence upon and cultivation of said land, viz: Augustin Meyer of Newhall, Cal., Richard Kichline of Newhall, Cal., G. Campton of Newhall, Cal., L. Ruiz of Newhall, Cal.

Any person who desires to protest against the allowance of such proof, or who knows of any substantial reason, under the law and the regulations of the Interior Department, why such proof should not be allowed, will be given an opportunity at the above mentioned time and place to cross-examine the witnesses of said claimant, and to offer evidence in rebuttal of that submitted by claimant.

H. W. PATTON, Register.

Proposals for Opening Channel.

OFFICE OF BOARD OF SUPERvisors of Los Angeles county, Cal.

Sealed proposals will be received until 10 a.m. September 4, 1889, for straightening the channel of the New San Gabriel River near the Washburn crossing bridge, according to plans and specifications drawn by Thomas J. Rask, engineer, and adopted by the Board of Supervisors August 26, 1889, and now on file in this office.

The work will be done in two sections, one from the Southern Pacific Railroad Company's bridge north, and the other from same bridge south, to connect with the present channel of said river.

Bids will also be received for the construction of a dam across said present channel. Plans and specifications also on file in this office.

The board reserves the right to reject any or all bids.

By order of the Board of Supervisors.

CHAS. H. DUNSMOOR, Clerk.
By C. W. BLAKE, Deputy.

Election Notice—School Tax.

NOTICE IS HEREBY GIVEN TO the qualified electors of Highland Park School district, county of Los Angeles, State of California, that an election will be held on the 7th day of September, A.D. 1889, at which will be submitted the question of voting a tax to furnish additional school facilities for said school district.

It will be necessary to raise for this purpose the sum of $1000.

The polls will be open at Highland Park School district from sunrise until 5 o'clock p.m.

The judges appointed to conduct the election are Frank W. Green, George B. Clapp and Ethelbert A. Fyke.

GEO. L. STEARNS,
ALLICE A. BURNETT,
D. P. HARCH,
District School Trustees.

Notice.

LANKERSHIM RANCH LAND and Water Company, 44 North Spring street, Los Angeles, Cal.

The annual meeting of stockholders of this company will be held on Thursday, September 12, 1889, at 7:30 o'clock p.m., at this office, for the election of a board of directors to serve during the ensuing year and to transact such business as may come before the meeting.

By order of the President.

LEWIS S. HOYT, Secretary.

Notice of Application for Pardon.

NOTICE IS HEREBY GIVEN that the Governor of California will be asked to commute the sentence of Thomas Gaskin, now serving a term of two (2) years in the State Prison under conviction of forgery.

Wood and Coal.

NOTICE TO COAL CONSUMERS.

GENUINE

WELLINGTON COAL.

We are now discharging, ex ship "Richard III," at San Diego, a cargo of the above coal, and while unloading will make

Special Rates on Carload Lots.

This is the only genuine Wellington in this market and, as coal consumers are aware, vastly superior to all other coals.

Now is the Time to Lay In Your Winter Supply.

For wholesale and retail prices apply to

Southern California Coal & Wood Co.,

OFFICE, 4 COURT STREET,

Yard, cor. Jackson and Alameda sts. Tel. 315.

CLARK & HUMPHREYS,

—DEALERS IN—

ALL KINDS OF

LUMBER!

San Pedro Street,

Near Seventh.

P. O. Box 1283. Telephone 178.

NEW HOUSE.

Wagon Material, Hard Woods,

Iron, Steel, Horseshoes and Nails, Blacksmith's Coal and Tools, Cabinet Woods, Etc., Etc.

JOHN WIGMORE,

13 and 15 S. Los Angeles St.

THE W. H. PERRY

Lumber and Manufacturing Company's

Lumber Yard and Planing Mills,

Commercial st., Los Angeles.

Real Estate.

SPECIALS.

GIRARD ST., Williamson tract, 50x125... $450
WALNUT AVE., near Main st., 46x86½... 800
SISTERS OF CHARITY TRACT, 6 lots, 50x165 each, for all... 2100
HOPE ST., west side, Cameron tract, 50x155 to alley... 2200
BROOKLYN AVE., near Bally st., Brooklyn tract, Boyle Heights, 2 lots, 50x151 each, for both... 1300
GRAND AVE., corner Morris st., 62x90... 2200
ELECTRIC RAILWAY HOMESTEAD ASSOCIATION, 46x128... 125
CORNER FIFTH AND LOS ANGELES STS., 50x100 or 100x100, at a low price.

FOR THESE AND MANY MORE SEE

POMEROY & GATES,

16 COURT STREET.

NOTARY PUBLIC in office.

Unclassified.

W. O. FURREY.

THE FINEST STOCK OF

RUBBER HOSE!

IN THE MARKET.

Builders' Hardware!

IN FULL VARIETY.

MODEL GRAND RANGES!

The Leader of All Ranges.

We Solicit Your Patronage, and Offer You

LOWEST PRICES for FIRST-CLASS GOODS.

59 & 61 North Spring Street

And 116 SOUTH FORT ST.

YAMATO!

—THE—

JAPANESE STORE,

HAS REMOVED

To 141 South Main St.

CHEAPEST PLACE IN THE CITY!

Their Special Bargain Sale Continuing Thirty Days More.

THE LOS ANGELES OPTICAL INSTITUTE, 131 & 133 S. Spring St., L.A. Theater Bldg.

N. STRASSBURGER

SCIENTIFIC OPTICIAN.

The Only Reliable Optician. Sight tested GRATIS with the latest and most approved appliances, thereby insuring perfect fit. All testing done under my personal supervision. No peddlers employed.

☞ Grinding of Lenses to Order a Specialty.

For Awnings, Flags,

TRUCK, HAY & WAGON COVERS,

—GO TO—

A. W. Swanfeldt, 124 E. Second St.

C. H. WEDGWOOD,

ARCHITECT & BUILDER.

PLANS FURNISHED FREE OF CHARGE.

OFFICE, 19 WEST FIRST ST.

HIGHEST CASH PRICE

—PAID FOR—

Cast-off CLOTHING.

Orders by mail promptly attended to. Address—

C. MORRIS, 119 COMMERCIAL ST.

C. F. HEINZEMAN,

Druggist and Chemist,

NO. 122 N. Main St., Los Angeles, Cal.

Prescriptions carefully compounded day or night.

Real Estate.

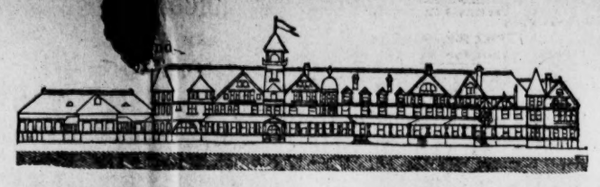

REDONDO BEACH!

We respectfully invite the attention of the public to the following facts relative to this property:

IT IS THE NEAREST PORT TO LOS ANGELES

Where freight and passenger vessels of largest size can transfer direct to railway cars. It will be connected with Los Angeles and the general system by

TWO LINES OF RAILWAY.

A first-class service will be provided and convenient trains will run during the daytime, thus making Redondo

—THE—

Seaside Suburb of Los Angeles!

—IT WILL ALSO HAVE—

THE FINEST HOTEL

Between Coronado and Monterey, to be erected immediately; has the finest beach for bathing and the best fishing on the coast; is abundantly supplied with

Pure Soft Water,

and has the richest soil of any seaside resort in the country. It will have elegant and commodious buildings for the permanent use of the CHAUTAUQUA ASSEMBLY, and has a greater variety of attractions for the tourist and health-seeker than can elsewhere be found on the shores of the Pacific.

This Property Has Been Subdivided Into Lots!

Suitably arranged both for homes and business purposes, and the company propose to spare no expense in making REDONDO the most popular resort in California.

FOR PARTICULARS AS TO PROPERTY AND TERMS OF SALE INQUIRE OF

REDONDO BEACH CO.,

Cor. Second & Spring Sts., Burdick Block.

INGLEWOOD!

The Centinela-Inglewood Land Comp'y

—OFFER FOR SALE—

Choice Residence Lots!

IN ONE OF THE MOST BEAUTIFUL ORANGE GROVES IN CALIFORNIA.

Is located midway between Los Angeles and the sea and has a perfect climate, the result of protection from high winds and sudden changes in temperature. The town is provided with a magnificent water system derived from FLOWING ARTESIAN WELLS.

One of the railway lines of the Santa Fe system runs through this place and affords easy access to Los Angeles or the seaside.

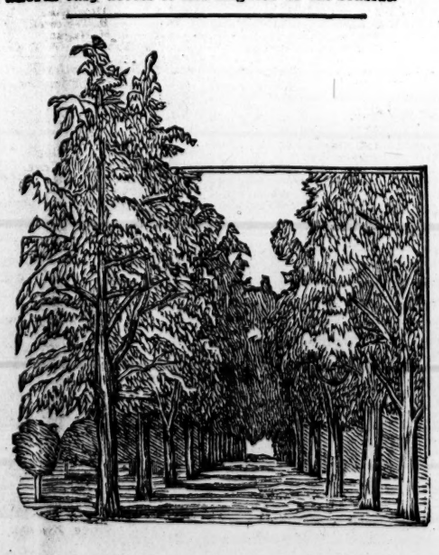

Eucalyptus Avenue

THE COMPANY ALSO HAVE FOR SALE

LAND ADJACENT TO THE TOWN!

In Tracts of One Acre to One Section.

The soil is a rich, sandy loam, and for the growth of the Orange, Lemon, and all the Deciduous Fruits, as well as for Vegetables, Flowers, or Nursery Stock, cannot be excelled in the State. Considering the uniformity in the character of the soil, its great productiveness, and the comparatively trifling cost of cultivation,

THESE LANDS ARE OFFERED AT A BARGAIN.

TERMS OF SALE—One-fourth cash, balance in one, two and three years, at a low rate of interest. Address

CENTINELA-INGLEWOOD LAND COMPANY,

Cor. Second & Spring Sts., Burdick Block.

The Times Annual Trade Number.

The Times. The Times.

Now Ready, and for sale by Carriers, Newsboys, News Agents, and at the Counter.

ANNUAL TRADE NUMBER,

—CONTAINING—

A COMPLETE REVIEW OF THE YEAR.

Fifty-six Large Pages. Equivalent to a Two Hundred Page Book.

The Annual Trade Number of THE TIMES, now ready, is the most complete and interesting publication of that character ever published in Los Angeles.

NOTABLE FEATURES—It contains a business review of the year, embracing a great mass of valuable facts bearing on the city and county; a thorough exposition of our natural resources—mineral, vegetable, commercial and climatic; a review of the rise and progress of the boom, with solid proofs that the country is now in better condition than it was during the height of the real-estate excitement; a carefully compiled exposition of the varied inducements which Southern California offers to the health-seeker, the home-seeker and the tourist, besides a number of interesting and valuable special articles on pertinent subjects. It contains more solid information about the country than could be crowded into the compass of a hundred long letters, and for a few cents and the expenditure of a few minutes' time in writing the address you can send a friend more information than you could write in a month, even if you had all the facts at hand. For a dollar you can supply ten families in the frozen East with information that may lead them to join the army of pilgrims to Southern California, to their own and this country's advantage. Thus, whether viewed from the standpoint of friendship or self-interest, it will be seen that no better use can be made of a dollar than by purchasing the paper with ten copies of the great Annual Trade Number of THE TIMES. Not one-tenth of the pleasure can be bestowed in any other way for the same amount of money.

CONTENTS.

	Page
SOUTHERN CALIFORNIA IN 1888	1
INTRODUCTORY	1
I.—A GENERAL VIEW	1
II.—THE FIRST COUNTY. Los Angeles the foremost county in Southern California.	3
III.—FOR HEALTH. Climatic advantages: What Southern California offers to the frail and the sick.	4
IV.—NATURAL RESOURCES. Soil and products: Horticulture: Luscious Fruits and the Profits in raising them—Agriculture: The wonderful yield of Cereals and other crops—Live Stock: A country preeminently adapted to Domestic Animals—Mineral Resources: Variety and Extent of Useful and Precious Earth Deposits.	5
V.—COMMERCE. A Center of Trade: Los Angeles the Commercial Emporium of Southern California—Wealth and Population: Remarkable increase of both during the past few years.	9
VI.—RAILROADS. A Great Traffic Center—Los Angeles Becoming a Transcontinental Terminus.	10
VII.—THE BOOM IN HIS NATIVE LAIR. Birth, Exploits and Present Condition of the Animal.	11
VIII.—LOS ANGELES CITY AS IT IS TODAY. A Marvelous Modern City of 80,000 Inhabitants—Sewerage—Postoffice—Street Railways—Banks—Wells-Fargo's Express—Water Supply—Hotels—United States Land Office.	12
PLEASURE RESORTS. Notable Health and Resting Spots—Down by the Sea—Santa Monica—Long Beach—San Pedro—San Juan-by-the-Sea—Newport Pier—Santa Catalina.	14
THE MOUNTAINS. High Up Near the Fleecy Clouds—Mountain Climbing—Wilson's Trail—To a Sierra Pine—Cañons.	16
MANUFACTURES. Utilizing Our Natural Products.	19
EDUCATION. Los Angeles, the Modern Athens.	20
PLACES OF WORSHIP. Churches, Chapels and Temples.	20
THE MISSIONS. Interesting Relics of Olden Times—A Hundred Years Ago.	21
CITRUS FRUITS. Our Oranges, Lemons and Limes.	22
WHERE ROLLS THE OREGON. The Webfoot State's Immigration Works.	23
COAST AND HARBORS. Physical Features of the Southern Belt.	24
CAPITAL AND LABOR. Grand Openings for the Two Discussed.	25
PUBLIC IMPROVEMENTS. Vast Changes Within a Few Years.	26
COUNTY OFFICERS. A Year's Record at the Courthouse.	27
CHEAP LANDS. Plenty Yet for Sale in this Section.	27
MINERAL RESOURCES. Vast Wealth Hidden in the Ground.	28
SAN BERNARDINO. The Largest County in California—Two Sketches—Detailed Descriptions of the County.	29
SAN DIEGO. A Year's Progress in the City and County.	30
SANTA BARBARA. An Attractive County Well Described.	30
VENTURA COUNTY. Climate, Lands, Production and Progress.	31
INYO COUNTY. A Region of Mountains and Valleys.	34
SANTA FE SHIPMENTS—ELECTRIC LIGHT	35
ALONG THE FOOTHILLS. At the Base of the Sierra Madre—South Pasadena—Pasadena—Lamanda Park—Sierra Madre—Arcadia—Monrovia—Duarte—Azusa—Glendora—Alosta—San Dimas La Verne—Lordsburg—North Pomona—Claremont.	36
SAN GABRIEL VALLEY. Long settled, fertile and prosperous—San Gabriel—Alhambra.	38
THE ARROYO SECO. A section with Fine Settlements—Highland Park—Garvanza—Lincoln Park—Eagle Rock Valley.	38
SAN FERNANDO VALLEY. Its Limits, Area, Towns and Settlements—Tropico—Glendale—Burbank—San Fernando.	39
SANTA ANA VALLEY. An extensive and fertile domain—Santa Ana City—Anaheim—Orange—Tustin—Westminster—Fairview—El Modena—Anaheim Landing—Newport—Other Towns.	39
COMPTON	43
POMONA THE UNIQUE. Home of the Goddess and of Murchison—A sketch by Murchison himself.	43
RIVERSIDE. A city built among the Orange Groves.	44
WHITTIER. A Quaker Settlement and Its Many Attractions.	44
THE PALMS. A Place of Homes and Delightful Surroundings.	44
THE BUILDING BOOM. How the City of Los Angeles is Growing—Tabulated Statements.	45
REAL ESTATE. The Transfers of the Past Year Exceed $30,000,000.	45
EDITORIALS	46, 47, 48
WESTWARD EMPIRE, A POEM	48
COMMERCIAL BODIES	48
MURCHISON'S STROKE	52
BLOOM AND BEAUTY	52
SOLDIERS' HOME	52

IMPROVEMENTS.

This year the sheets of the Annual are stitched, thus putting the paper in a shape to be more conveniently read and longer kept intact. This arrangement renders the Annual far more valuable to both readers and advertisers than ever before.

PRICES OF THE PAPER:

Single Copies (in wrappers, if required, and postage paid)					.15
2	Copies	"	"	"	.25
10	Copies	"	"	"	$1.00
25	Copies (in bulk)	"	"	"	2.50
50	Copies	"	"	"	5.00
100	Copies	"	"	"	8.00
1000	Copies	"	"	"	80.00

The Annual is the equivalent of a 170-page book. Call at the counting-room and leave your orders, or address

THE TIMES-MIRROR COMPANY,

Times Building, Corner First and Fort Streets, Los Angeles, Cal.

BUSINESS.

Money, Stocks and Bonds.

By Telegraph to The Times.

NEW YORK, Aug. 30.—Money on call easy at 2@3 per cent.

Prime mercantile paper, 5½@7½.

Sterling exchange, quiet but steady; 60-day bills, 4.83½; demand, 4.87¼.

American cotton oil, 52¾.

Government bonds, dull but firm.

NEW YORK, Aug. 30.—The stock market today was more active than any day this week, and business more evenly distributed. The Northern Pacific deal was still the great subject of conversation. Almost the entire active list is higher tonight, and St. Paul is up 1⅛, Atchison, Northwestern and Oregon Navigation 1 per cent. each, and others fractional amounts.

NEW YORK STOCKS AND BONDS.

NEW YORK, Aug. 30.

*U. S. 4s	127¼	Missouri Pacific	73⅞
†U. S. 4s	127⅞	Northern Pacific	33⅝
*U. S. 4½s	105⅝	N. P. preferred	48¼
†U. S. 4½s	106⅛	New York Cent.	107
Pacific 6s	18	Oregon Imp.	53
American Ex.	16	Oregon Nav.	101
Can. Pacific	62¼	Transcontinent'l	35
Can. Southern	53	Pacific Mail	34¼
Central Pacific	34⅝	Reading	45⅜
Burlington	105⅝	Rock Island	103½
Lackawanna	146⅝	St. Paul	73⅛
D. & R. G.	16½	Texas Pacific	21
Erie	28⅛	Union Pacific	63
Kansas & Texas	11⅝	U. S. Express	90
Lake Shore	104	Wells-Fargo	138
Louis. & Nash.	71¼	Western Union	84⅝
Mich. Central	89¼		

*Registered. †Coupons.

MINING STOCKS.

NEW YORK, Aug. 30.

Aspen	4 00	Iron Silver	1 75
Cal. B. H.	3 00	Mt. Diablo	1 75
Colo. Central	1 00	Mutual	1 40
Con. Cal. & Va	7 62	Ontario	34 00
Commonw'lth	2 00	Ophir	5 12½
Deadwood T.	1 25	Standard	1 00
Hale & Nor.	3 10	Sierra Nevada	3 10
Homestake	9 00	Savage	2 20
Horn Silver	1 25	Ward Con.	1 50

SAN FRANCISCO MINING STOCKS.

SAN FRANCISCO, Aug. 30.

Best & Belch.	4 10	Potosi	1 85
Chollar	2 35	Ophir	5 50
Crocker	45	Savage	2 70
Con. Virginia	7 75	Sierra Nevada	3 30
Gould & Curry	2 45	Union Con.	4 20
Hale & Nor.	3 35	Yellow Jacket	3 40
Peerless	35		

Silver Bars.

SAN FRANCISCO, Aug. 30.—Silver bars, 92¼@93c.

Boston Stocks.

BOSTON, Aug. 30.—Closing prices: Atchison, Topeka and Santa Fé first 7s, 112; do, land grant 7s, 108; do. railroad bonds, 39¾; Chicago, Burlington and Quincy, 105¾; Mexican Central common, 15½; do. bond scrip, ——; do. first mortgage bonds, 67½; San Diego Land Company, 26½.

San Francisco Produce Market.

SAN FRANCISCO, Aug. 30.—Flour: Extra, 4.25@4.50; superfine, 2.75@3.10.

Wheat: Standard quality, 1.32½@1.33¾.

Barley: No. 1 feed, 61¼c; brewing, 80@85c.

Oats: Surprise, 1.25@1.27½; milling, 1.22½@1.23¾; choice feed, 1.17½; No. 1, 1.12½@1.15; lower grades, 1.05@1.07½; gray, 1.02¼@1.07½.

Cracked corn: 31.00@32.00.

Cornmeal: 31.00@32.00.

Oil-cake meal: 30.00.

Middlings: 17.50@18.00.

Hay: Wheat, 7.00@8.00; wheat and oat, 7.00@10.00; wild oat, 6.00@10.00; barley, 7.00@8.00; alfalfa, 7.00@8.50.

Straw: 40@50c.

Bran: Best, 14.50@15.00.

Ground barley: 15.00@16.00.

Butter: Fair to choice, 15@22½c.

Eggs: California ranch, 28@30c; store lots, 16@23c.

Grain.

SAN FRANCISCO, Aug. 30.—Wheat: Dull; buyer season, 1.41¼; buyer 1889, 1.37. Barley: Nothing doing.

SAN FRANCISCO, Aug. 30.—Wheat: Quiet and steady; buyer season, 1.41¾; buyer 1889, 1.37¾. Barley: Inactive; buyer season, 80¼c. Corn: Large yellow, 1.37½; small yellow, 1.30; white, 1.10.

CHICAGO, Aug. 30.—Wheat: Lower; cash, 77c; September, 77c; December, 78¼c. Corn: Easy; cash, 33½c; September, 33¼c; October, 33¼c. Oats: Steady; cash, 19½c; September, 19 5-16c; December, 20½c. Barley: September, 65c.

CHICAGO, Aug. 30.—Rye: Easy; cash, 42½c. Barley: September, 65c.

LIVERPOOL, Aug. 30.—Wheat: Dull; holders offer moderately; California No. 1, 6s 11¾d@7s 1½d per cental; red western winter, 6s 8¾d@6s 9½d per cental; red western spring, 7s 1½d@7s 1¾d per cental.

New York Market.

NEW YORK, Aug. 30.—Coffee: Options opened steady at 15 to 20 points decline, and closed steady and 15 to 20 points down; sales, 58,750 bags; September, 15.20; October, 15.30; November, 15.30@15.40; December, 15.35@15.45; spot Rio, strong; fair cargoes, 19c.

Sugar: Raw, quiet and nominal; refined, in demand.

Copper: Nominal; lake, September, 12.00.

Lead: Quiet and steady; domestic, 3.87½.

Tin: Quiet and steady; straits, 20.50.

Live Stock.

CHICAGO, Aug. 30.—Cattle: Receipts, 11,000; fair demand and steady; natives, 3.00@4.65; Texans, 2.15@3.25; stockers and feeders, 2.00@2.50; rangers, 1.60@3.55.

Hogs: Receipts, 11,000; market active and firm; heavy, 4.05@4.25; light, 4.60@4.65; packers and shippers, 3.50@4.25.

Sheep: Receipts, 6000; market lower and weak; natives, 3.25@4.10; westerns, 3.95.

Wool.

NEW YORK, Aug. 30.—Wool: Quiet and easy; domestic fleece, 32@38c.

BOSTON, Aug. 30.—Wool: There is more inquiry for wool. Manufacturers are more disposed to take hold, but quite generally wish to buy at prices under market prices, and trade has been restricted in consequence. Territory wool is in fair demand at 19@26c, or 60@65c for scoured. Texas, Oregon and California wools remain dull and prices nominal.

Petroleum.

NEW YORK, Aug. 30.—Petroleum: The petroleum market opened steady at 98½c, but after the first sales became weak and declined to 97⅝c. A reaction then set in, on which the market closed firm at 98¼c. Total sales, 467,000 barrels.

Bulk Meats.

CHICAGO, Aug. 30.—Bulk meats: Shoulders, 4.62½@4.75; short clear, 5.12½@5.25; short ribs, 5.05@5.10.

Pork.

CHICAGO, Aug. 30.—Pork: Firm; September, 10.75; October, 10.75; January, 9.17½.

Lard.

CHICAGO, Aug. 30.—Lard: Steady; September, 6.10; October, 6.05; December, 5.80.

Whisky.

CHICAGO, Aug. 30.—Whisky: 1.02.

The Los Angeles Markets.

POTATOES—New, all varieties, 50@60c.

EGGS—Fresh ranch quoted at 23@24c.

BUTTER—Fancy roll, per roll, 40@45c; choice roll, do. 37½@40c; fair roll, do. 35c; firkin, cooking, 15@20c.

POULTRY—Hens, No. 1, per doz, 5.00; old roosters, per doz, 4.00; young roosters, per doz, 4.50@5.50; broilers, large, per doz, 2.75@3.00; broilers, small, 2.00@2.50; turkeys, per lb, 15@16c; ducks, large, per doz, [illegible]; ducks, small, per doz, 4.00@5.00.

CHEESE—Eastern, 13½c; large California, [illegible]c; small, 11c; small 5-lb hand, 12c.

HONEY—All grades of extracted, 4@6c per lb, 11@15c.

BEESWAX—[illegible] per lb, 17@18c.

HAMS—[illegible]ern sugar cured, 14¼@15c; [illegible] Our Taste, 16c.

PEARS—Pink No. [illegible] 5.00@5.00; [illegible] 3.00@[illegible]

75c@1.00; beets, per 100 lbs, 50@75c; garlic, per lb, 5@6c; onions, per 100 lbs, 50@75c.

PROVISIONS—Breakfast bacon, canvased or without, 13¾c; light clear, 14½c; clear medium, 12c; medium bacon, 12c; heavy bacon, 11c; shoulders, 6c.

LARD—3lb pails, 10.65c; 5lb pails, 10.40c; 10lb pails, 10,15c.

FLOUR—Los Angeles XXXX extra family patent roller, 4.75; Capitol Mills extra patent family roller, 4.75; Crown, $5.00.

CORN—Large yellow, carload lots, 90@95c; small yellow, carload lots, 1.00.

BARLEY—Spot feed No. 1, 62½@65c.

LIVE STOCK—Live hogs, 5@6c.

NUTS—Almonds, soft shell, light, 15½@16c; almonds, hard shell, light, 10c; Brazils, 11@12c; cocoanuts, each, 8@9c; filberts, 10c; Italian chestnuts, 15@17½c; pine nuts, New Mexican, 15c; pecans, polished, 15@18c; peanuts, raw, 5@8c; peanuts, roasted, 7½@8c; walnuts, 9@10c.

FIGS—Smyrna, 5 to 15-lb boxes, 15@16c; Smyrna, 50-lb asekets, very fine, 14c; Smyrna, 25-lb boxs, 12½@ 15c; California, black, 6@7c.

RAISINS—Three-crown London layers, per box, 1.75@2.00; two-crown do, 1.65; Sultana seedless, do, 1.35; three-crown loose Muscatels, do, 1.75; two-crown loose Muscatels, 1.50.

CITRUS FRUITS—Lemons: Valley, 2.00@2.50; Eureka and Lisbon, 2.50@3.00.

WOOL—Spring clip, per lb, 9@12c.

MILL FEED—Bran, 18.00; shorts, 20.00; cracked corn, 1.10; cracked barley, 80c; rolled barley, 80c; ground barley, 80c.

DRIED FRUITS—Apples: Sun-dried, sacks, per lb, 6c; sun-dried, boxes, per lb, 7c; evaporated, good, per lb, 9c; evaporated, Hunt's, per lb, 10c. Apricots: Evaporated, per lb, 9@10c; sun-dried, per lb, 6@7c. Blackberries: Evaporated, 2-lb cartoon, per lb, 14c; sun-dried, boxes, per lb, 10c. Peaches: Fancy evaporated, unpeeled, 9¼c; fancy evaporated, peeled, 14c; fancy evaporated, Hunt's, 30c; peeled, 10@13c; sun-dried, unpeeled, 7@9c. Prunes: New crop, Hunt's, 11½c; choice, 9¼c. Plums: Pitted, Hunt's, 13c; pitted, other brands, 12c. Cherries: Fancy evaporated, 12c; good evaporated, 10c.

GRAIN BAGS—New Calcuttas, 7¼c.

Real-estate Transfers.

[Reported by the Abstract and Title Insurance Company.]

[Only those transfers of $1000 and over are specified below. Those below $1000 are summarized at the end of the list.]

FRIDAY, Aug. 30, 1889.

CONVEYANCES.

Cornelius Cole to Cornelia Cole: Part of lot 8, block 33, H S, $1500.

Charles N Stanley to J W Plummer: Lot 17, Mosher tract, Pasadena, $2375.

W B Johnson to E L Carothers: Lot 14, block 7, Chavez tract, East Los Angeles, $3000.

W H Barron and Mary J Barron to William H Simmons: Lot 7, Raymond tract, Pasadena, $1000.

Robert A Dennison to Mattie J Murphy: Lot 3, block A, Baker tract, and strip 8 inches wide off N side of lot 3, block A, of said tract, ⅛ of brick wall and all interest in contracts recorded in book 337, pages 277 and 280 of deeds, $78,000.

Hardin Wallace to Florian Borel: East part of lot 6, block 7, O S, $6500.

John R Carter to Andrew Mullen: Lot 46, Alcantara Grove tract, $7000.

William Miller to H R Hawley: Lot 2, block 57, lot 7, block 58, Pipher & Weisiger, first subdivision, known as Dell Vale, $1000.

George M Shore to G C Morrison: Lot 13, block 2, Niles's addition to Morris's Vineyard tract, $1100.

SUMMARY.

No. over $1000	9
Amount	$101,525
No. under $1000	12
Amount	$5,598
No. nominal	16
Total amount of considerations	$107,123

MARRIED.

AREND—BERKE—August 29th, at the residence of the bride's parents corner Bunker Hill avenue and Second street, by the Rev. R. S. Cantine, D.D., Mr. W. F. Arend to Miss A. A. Berke.

At $1.35 a Pair.

Today we have concluded to place in large piles on the floor and in front of our store a large assortment of ladies' and gents' fine Shoes, worth from $2 to $3.50 a pair, and let the people have their choice at $1.35 a pair. Do not fail to call early, before the sizes are broken.

Star Shoe House,
30 and 32 North Spring street.

G. W. HERSEE, expert piano tuner, at J. W. Gardner's, 212 South Spring street.

When Baby was sick, we gave her Castoria.
When she was a Child, she cried for Castoria,
When she became Miss, she clung to Castoria,
When she had Children, she gave them Castoria,

Unclassified.

DR. STEINHART'S

ESSENCE OF LIFE.

Sold for 30 Years in Europe and the Pacific Coast.

Essence of Life cures permanently the worst cases of nervous debility, physical weakness, exhausted vitality, produced by youthful abuses, excesses and the like. Diseases of men, however induced, whether from pernicious habits in youth or sexual excesses in maturer years, and no matter how inveterate, speedily, thoroughly and permanently cured by the Essence of Life. Price $2 50 in liquid or pill form, or five times the quantity $10.

P. STEINHART,

(Former partner in the great specialist firm of Dr. Mintie & Co., San Francisco.)

Address Room 2, 115 1-2 W. First St., Los Angeles, Cal.

Office hours 9 a.m. to 3 p.m. and from 6 to 7 p.m. Sundays 10 to 1.

All communications strictly confidential.

Dr. Steinhart's Great Vegetable Kidney and Liver Remedy and Liver Pill which have relieved and cured hundreds in this city.

Price of Kidney and Liver Remedy $1.00 per bottle. Liver Pills 50 cents per bottle.

SANTA CATALINA ISLAND.

COMMENCING JULY 7TH, 1889, the Wilmington Transportation Company's steamship "HERMOSA" will make regular trips to

AVALON, CATALINA ISLAND.

Trains to Connect Leave New S. P Depot, Los Angeles.	Trains Connecting With Steamer Arrive Los Angeles.
*Sunday....9:00 a.m	*Sunday....7:30 p.m.
Monday....9:50 a.m.	Tuesday....4:15 p.m.
Wednesday..9:50 a.m.	Thursday....4:15 p.m.
Friday....9:50 a.m.	Saturday....4:15 p.m.
Saturday....5:10 p.m.	Sunday....11:55 a.m.

*REGULAR EXCURSION, allowing 4 hours on the Island and returning to Los Angeles same day.

The company reserves the right to change steamers and their dates of sailing.

First-class stateroom and mess accommodations can be procured aboard the steamer.

FARE, round trip from Los Angeles..$3.00

FARE, round trip, Sundays.....$2.60

HANCOCK BANNING, Agent,
109 North Main St., Los Angeles, Cal.
W. G. HALSTEAD,
Gen. Ft't and Pass Agent, San Pedro.

S. G. V. RAPID TRANSIT R'Y.

Passes given to parties building (subject to the approval of the directors along the line of its road.

LEAVE NO. 9 ARCADIA ST., FOR MONROVIA.	LEAVE MONROVIA FOR LOS ANGELES.
7:35 a.m. and 2:30 a.m.	7:00 a.m. and 8:45 a.m.
3:10 p.m. and 5:00 p.m.	2:30 p.m. and 4:25 p.m.
LEAVE ALHAMBRA FOR MONROVIA.	LEAVE ALHAMBRA FOR LOS ANGELES.
8:17 a.m. and 10:12 a.m.	7:28 a.m. and 9:23 a.m.
3:47 p.m. and 5:12 p.m.	3:58 p.m. and 4:55 p.m.

SUNDAYS:

Leave Los Angeles at 8:35 a.m. and 5:00 p.m.
Leave Monrovia at 9:00 a.m. and 4:26 p.m.
Time between Monrovia and Los Angeles, one hour.

INTERMEDIATE STATIONS: [illegible] street, Mayberry, Sunny Slope, Lake Vineyard, Chapman, San Marino, Baldwin, E San Gabriel, Arcadia.

[illegible]CH, Pres. W. M. MANROE, Gen. Man.

Lines of Travel.

PACIFIC COAST STEAMSHIP CO.,
Goodall, Perkins & Co., General Agents, San Francisco.

SOUTHERN ROUTES.
Time Table for August, 1889.

STEAMERS.	COMING SOUTH: Leave San Francisco	Arrive San Pedro.	GOING NORTH: Leave San Pedro.	Arrive San Francisco.
Santa Rosa	July 23	July 30	Aug. 1	Aug. 3
Los Angeles	do 30	Aug. 1	do 2	do 5
Queen of Pac	Aug. 1	do 3	do 5	do 7
Eureka	do 3	do 5	do 6	do 9
Santa Rosa	do 5	do 7	do 9	do 11
Los Angeles	do 7	do 9	do 10	do 13
Queen of Pac	do 9	do 11	do 13	do 15
Eureka	do 11	do 13	do 14	do 17
Santa Rosa	do 13	do 15	do 17	do 19
Los Angeles	do 15	do 17	do 18	do 21
Queen of Pac	do 17	do 19	do 21	do 23
Eureka	do 19	do 21	do 23	do 25
Santa Rosa	do 21	do 23	do 25	do 27
Los Angeles	do 23	do 25	do 26	do 29
Queen of Pac	do 25	do 27	do 29	do 31
Eureka	do 27	do 29	do 30	Sept. 2
Santa Rosa	do 29	do 31	Sept. 2	do 4
Los Angeles	do 31	Sept. 2	do 3	do 6

The steamers Queen of the Pacific and Santa Rosa leave San Pedro for San Diego on the dates of their arrivals from San Francisco, and on their trips between San Pedro and San Francisco call at Santa Barbara and Port Harford (San Luis Obispo) only. The Eureka and Los Angeles call at all way ports.

Cars to connect with steamers leave S. P. R. R. depot, Fifth street, Los Angeles, as follows: With the Queen of the Pacific and Santa Rosa at 9:50 o'clock a.m.; with Los Angeles and Eureka, going north, at 5:10 o'clock p.m.

Passengers per Los Angeles and Eureka via Redondo leave Santa Fe depot at 5:30 p.m.

Plans of steamers' cabins at agent's office, where berths may be secured.

The steamers Los Angeles and Eureka will call regularly at Newport pier for and with freight and passengers.

The company reserves the right to change the steamers or their days of sailing.

For passage or freight as above, or for tickets to and from all important points in Europe, apply to

W. PARRIS, Agent,
Office: No. 8 Commercial st., Los Angeles.

CALIFORNIA CENTRAL RAILWAY. (SANTA FE ROUTE.)
Onand after SUNDAY, JULY 21, 1889, trains will leave and arrive at First-street depot as follows:

LEAVE.	LOS ANGELES.	ARRIVE.
*8:50 a.m.	Overland	*4:20 p.m.
*8:40 a.m.	S Diego Ex, Coast Line	*7:45 a.m.
*4:45 p.m.	S Diego Ex, Coast Line	*1:00 p.m.
†8:00 a.m.	S Diego Ex, via S B'd'no	†7:00 p.m.
†8:50 a.m.	S Diego Ex, via S B'd'no	———
*8:40 a.m.	Santa Ana	*7:45 a.m.
———	Santa Ana	*8:40 a.m.
*4:40 p.m.	Santa Ana	*1:00 p.m.
*5:20 p.m.	Santa Ana	*6:30 a.m.
†10:30 a.m.	Riverside via Orange	†6:50 p.m.
———	Riverside via Orange	*1:00 p.m.
†8:00 a.m.	Riverside via San Bernardino	†9:55 a.m.
*8:50 a.m.		*4:20 p.m.
*4:00 p.m.		†7:00 p.m.
†8:00 a.m.	Colton via Orange	†9:55 a.m.
†10:30 p.m.	Colton via Orange	*6:50 p.m.
†8:00 a.m.	Colton via San Ber'dno	†9:55 a.m.
*8:50 a.m.	Colton via San Ber'dno	*1:20 p.m.
*4:00 p.m.	Colton via San Ber'dno	†7:00 p.m.
†8:00 a.m.	San Bernardino	†9:55 a.m.
*8:50 a.m.	San Bernardino	*4:20 p.m.
*4:00 p.m.	San Bernardino	†7:00 p.m.
†10:30 a.m.	San Bernardino via Orange	*6:50 p.m.
*7:45 a.m.	Pasadena	†7:40 a.m.
†8:00 a.m.	Pasadena	*8:40 a.m.
*8:50 a.m.	Pasadena	†9:55 a.m.
†12:30 p.m.	Pasadena	†1:00 p.m.
*4:00 p.m.	Pasadena	†2:50 p.m.
†5:05 p.m.	Pasadena	*4:20 p.m.
*6:20 p.m.	Pasadena	†6:10 p.m.
———	Pasadena	†7:00 p.m.
†12:30 p.m.	Duarte Accommodation	†7:40 a.m.
*6:20 p.m.	Duarte Accommodation	†2:50 p.m.
———	Duarte Accommodation	†1:00 p.m.
†1:30 p.m.	Fort Baldona	†4:10 p.m.
†9:00 a.m.	Redondo Beach	†3:55 p.m.
*10:00 a.m.	Redondo Beach	*8:25 a.m.
†1:05 p.m.	Redondo Beach	†12:25 p.m.
†1:30 p.m.	Redondo Beach	†4:45 p.m.
———	Redondo Beach	†4:55 p.m.
†5:30 p.m.	Redondo Beach	†5:55 p.m.
†6:00 a.m.	San Jacinto	†6:50 p.m.
*10:30 a.m.	San Jacinto	†7:00 p.m.
†4:40 p.m.	Escondido	†1:00 p.m.
†8:00 a.m.	Redlands and Mentone	†9:55 a.m.
†8:50 a.m.	Redlands and Mentone	*4:20 p.m.
*4:00 p.m.	Redlands and Mentone	†7:00 p.m.

*Daily. †Daily except Sunday. ‡Sundays only.

Trains leaving Los Angeles at 8:00 a.m. and 8:50 a.m. and arriving at 7:00 p.m. connect at San Bernardino for all points south to Oceanside. Trains leaving Los Angeles at 10:30 a.m. and arriving at 6:50 p.m. connect at East Riverside for all points south to Oceanside.

Depot at foot of First street.

D. McCOOL, General Manager.
R. B. HYNES, General Passenger Ag't.
WILLIAMSON DUNN, General Agent.
City ticket office, No 89 N. Spring st.
CHAS. T. PARSONS, Ticket Agent.

SOUTHERN PACIFIC COMPANY.
(Pacific System.)
IMPORTANT CHANGE OF TIME.
SUNDAY, AUGUST 18, 1889.
Trains leave and are due to arrive at Los Angeles (New Arcade Depot), Fifth street, daily, as follows:

Leave for.	DESTINATION.	Arr. from.
†3:50 p.m.	Banning	†10:01 a.m.
8:00 p.m.	Banning	9:31 a.m.
9:00 a.m.	Colton	8:57 a.m.
†3:50 p.m.	Colton	†10:04 a.m.
4:45 p.m.	Coron	4:20 p.m.
8:00 p.m.	Deming and East	9:31 p.m.
8:00 p.m.	El Paso and East	9:31 p.m.
12:35 p.m.	Long Beach	11:55 a.m.
9:50 a.m.	L. Beach and San Pedro	8:25 a.m.
5:10 p.m.	L. Beach and San Pedro	4:15 p.m.
‡9:00 a.m.	San Pedro and L. Beach	‡7:50 p.m.
10:20 p.m.	Ogden and East	7:25 a.m.
10:20 p.m.	Portland, Or	7:25 a.m.
9:00 a.m.	Riverside	8:57 a.m.
†3:50 p.m.	Riverside	†10:04 a.m.
4:45 p.m.	Riverside	4:20 p.m.
———	Riverside	9:31 p.m.
9:10 a.m.	San Bernardino	8:57 a.m.
†3:50 p.m.	San Bernardino	†10:04 a.m.
4:45 p.m.	San Bernardino	4:20 p.m.
———	San Bernardino	9:31 p.m.
1:50 p.m.	San Fran & Sacramento	7:25 a.m.
10:20 p.m.	San Fran & Sacramento	9:45 p.m.
9:30 a.m.	Santa Ana and Anaheim	8:35 a.m.
5:03 p.m.	Santa Ana and Anaheim	3:35 p.m.
7:25 a.m.	Santa Barbara	3:15 p.m.
4:35 p.m.	Santa Barbara	8:30 p.m.
9:37 a.m.	Santa Monica	8:34 a.m.
1:07 p.m.	Santa Monica	‡6:40 p.m.
5:17 p.m.	Santa Monica	12:08 p.m.
6:10 p.m.	Santa Monica	‡4:10 p.m.
‡7:00 p.m.	Santa Monica	4:28 p.m.
‡9:00 a.m.	Santa Monica	7:35 a.m.
———	Santa Monica	†10:40 a.m.
†10:00 a.m.	Santa Monica	‡5:40 p.m.
‡11:06 a.m.	Santa Monica	———
4:28 p.m.	Tustin	8:55 a.m.
†11:00 a.m.	Whittier	8:55 a.m.
4:25 p.m.	Whittier	3:15 p.m.

‖Sundays excepted. ‡Sundays only.

Local and through tickets sold, baggage checked. Pullman sleeping-car reservations made and general information given upon application to C. F. SMITH, Ass't G. P. Ag't, No. 202 N. Main st.

CHARLES SEYLER, agent at depot.
A. N. TOWNE, General Manager.
T H GOODWIN G P. & T. Agent.

LOS ANGELES AND PACIFIC RAILWAY COMPANY.
SANTA MONICA TIME SCHEDULE.

LEAVE LOS ANGELES. WEEK DAYS.	SUNDAYS.
9:00 a.m.	9:00 a.m.
11:30 a.m.	10:00 a.m.
2:45 p.m.	11:30 a.m.
5:40 p.m.	1:30 p.m.
———	4:35 p.m.
———	6:00 p.m.
LEAVE SANTA MONICA. WEEK DAYS.	SUNDAYS.
7:45 a.m.	8:00 a.m.
10:10 a.m.	10:10 a.m.
1:10 p.m.	11:25 a.m.
4:20 p.m.	3:30 p.m.
———	4:30 p.m.
———	6:15 p.m.

Packages and freight carried to Santa Monica and all points on the road at reasonable rates.

BURBANK DIVISION.

LEAVE LOS ANGELES. WEEK DAYS.	SUNDAYS.
7:20 a.m.	9:00 a.m.
10:00 a.m.	1:30 p.m.
6:00 p.m.	4:50 p.m.
LEAVE BURBANK. WEEK DAYS.	SUNDAYS.
8:00 a.m.	9:40 a.m.
3:15 a.m.	4:00 p.m.
4:30 p.m.	

All trains stop at Ostrich Farm and Soldiers' Home going and returning.

E. E. HALL, President and Manager.
R. C. SHAW, General Freight and Passenger Agent.
GENERAL OFFICES, 44 NORTH SPRING ST.

Unclassified.

NISBET'S

Tonic Poultry Powder

Will keep your FOWLS healthy and make them lay. Ask your grocer or druggist for it. Agent for

Pacific Incubator and Brooder!

Best and cheapest machine made for this climate.

"Poultry in Southern California."

Only $1 a year; single copies, 10c.

Address W. B. NISBET, 220 S. Main st., upstairs, Los Angeles, Cal. Circulars Free.

Postoffice Savings Bank
AND TRUST CO.,
NO. 326 SOUTH MAIN ST.

Capital.....$100,000

PRESIDENT.....J. B. LANKERSHIM
VICE-PRESIDENT.....CHAS. FORMAN

DIRECTORS:
Chas. Forman, A. H. Denker, J. J. Schallert, G. J. Griffiths, J. B. Lankershim.

FIVE PER CENT. INTEREST PAID ON TIME DEPOSITS.

THE NATIONAL BANK OF CALIFORNIA,
Spring and Second sts., Los Angeles.

CAPITAL, $250,000.

Is fully equipped for every kind of legitimate banking, and solicits the accounts of all needing a banker.

BOARD OF DIRECTORS:
Thomas R Bard, Gen. M. H. Sherman,
Dr. W. L. Graves, Capt. Geo. E. Lemon,
E. F. C. Klokke, Dan McFarland,
Fred Eaton.
J. M. C. Marble, President.
O. H. Churchill, Vice-president.
W. G. Hughes, Cashier.
Perry Wildman, Ass't Cashier.

FARMERS' AND MERCHANTS' BANK
Of Los Angeles, Cal.

ISAIAS W. HELLMAN.....President
L. C. GOODWIN.....Vice-president

Capital.....$500,000
Surplus.....300,000
Total.....$1,300,000

STOCKHOLDERS:
O. W. Childs, Andrew Glassell,
L. L. Bradbury, Cameron E. Thom,
Philippe Garnier, Domingo Amestoy,
James B. Lankershim, Louis Polaski,
T. L. Duque, L. C. Goodwin,
Jose Mascarel, Presley C. Baker,
Chas. Ducommun, Oliver H. Bliss,
Frank Lecouvreur, Estate D. Solomon,
Sarah J. Lee, Jacob Kuhrts,
Chris Henne. Isaias W. Hellman.

State Loan and Trust Co.

Bryson-Bonebrake Building.

Capital.....$1,000,000.

DIRECTORS:

George H. Bonebrake, President.
John Bryson and E. F. Spence, Vice-Presidents.
R. C. Witmer, L. N. Breed, W. G. Cochran,
H. J. Woollacott, P. M. Green, L. W. Dennis,
W. H. Perry.
Samuel B. Hunt, Secretary.

We act as trustees for corporations, syndicates and estates. Loan money on choice real estate and collaterals. Keep choice securities for sale. Pay interest on time deposits. Have safety deposit vaults equal to any in the United States. Rent boxes at reasonable rates.

SECURITY SAVINGS BANK AND Trust Company,
40 South Main street, Los Angeles, Cal.
Capital, $200,000.

F. N. MYERS, S. A. FLEMING, J. F. SARTORI, President. Vice-President. Cashier.
STOCKHOLDERS—Isaias W. Hellman, O. W. Childs, Eugene Germain, S. A. Fleming, F. N. Myers, J. F. Sartori, T. L. Duque, J. A. Graves, A. C. Rogers, M. D., Morris S. Hellman, Thomas Meredith, Samuel Polaski, Harry Blockmann, John H. Polhaus, Nathan Weil, Isidor Polaski, W. M. Caswell, R. Y. McBride, James H. Shankland, John H. Bartle, G. W. Perkins, A. J. Brown, President of Fourth National Bank of Grand Rapids, M. B. Shaw.
Five per cent interest paid on deposits.
Money loaned on ranches and city property at lowest rate of interest.
Bonds and mortgages bought and sold
Savings deposits solicited.

FIRST NATIONAL BANK
OF LOS ANGELES.

Capital stock.....$200,000
Reserve.....105,000

UNITED STATES DEPOSITORY.

E. F. SPENCE.....President
J. D. BICKNELL.....Vice-President
J. M. ELLIOTT.....Cashier
G. B. SHAFFER.....Assistant Cashier

DIRECTORS:
E. F. Spence, William Lacy,
J. D. Bicknell, J. P. Crank,
S. H. Mott, H. Maybury,
J. M. Elliott.

GEO. H. BONEBRAKE, President. JOHN BRYSON, SR, Vice-President. F. C. HOWES, Cashier.

LOS ANGELES NATIONAL BANK
UNITED STATES DEPOSITORY.

Capital.....$500,000.00
Surplus and undivided profits.....60 000.00
Total.....$550,000.00

DIRECTORS:
W. G. Cochran, Col. H. H. Markham,
Perry M. Green, John Bryson, Sr.,
H. Sinsabaugh, F. C. Howes,
Geo. H. Bonebrake.

Exchange for Sale on all the Principal Cities of the United States and Europe.

SOUTHERN CALIFORNIA NATIONAL BANK.
NADEAU BLOCK,
Cor. First and Spring sts., Los Angeles, Cal.

L. N. BREED, President.
W. F. BOSBYSHELL, Vice-President.
C. N. FLINT, Cashier.

Paid-in Capital.....$200.000
Surplus and Undivided Profits.....20,000

DIRECTORS:
D. Remick, Thos. Goss, L. Gottschalk,
L. N. Breed, H. T. Newell, H. A. Barclay,
Charles E. Day, M. Hagan, Frank Rader,
E. C. Bosbyshell, W. F. Bosbyshell.

CALIFORNIA BANK.
Cor. Fort and Second sts., Los Angeles.

Subscribed capital.....$500 000
Paid-up capital.....300.000
Surplus.....20,000

DIRECTORS.
Hervey Lindley, J. C. Kays, E. W. Jones,
Juan Bernard, H. G. Newhall.
H. C. WITMER.....President.
J. FRANKENFIELD.....Vice-President.
T. J. WELDON.....Cashier
J. M. WITMER.....Assistant Cashier

General banking and exchange business transacted.

THE UNIVERSITY BANK
OF LOS ANGELES.
No. 120 New High Street.

Capital Stock, paid up.....$100,000
Surplus.....20,000

R. M. WIDNEY.....President
GEORGE L. ARNOLD.....Cashier.

Eight per cent. bonds, secured by first mortgage on real estate, with interest payable semi-annually, are offered to investors of $250 and upward.

DIRECTORS:
R. M. Widney, S. W. Little, C. A. Warner,
D. O. Miltimore, C. M. Wells, L. J. P. Morrill,
D. R. Risley.

WASHBURN BROTHERS,
No. 1 SOUTH FORT ST.

STOCKS, BONDS, MORTGAGES AND FIRST-CLASS SECURITIES
Of All Descriptions Bought, Sold and Negotiated.

Reference: Los Angeles National Bank.

R. W. POINDEXTER,
25 WEST SECOND STREET,
INVESTMENT BANKER and GENERAL FINANCIAL AGENT.

Money loaned on approved securities.
Property held in trust, and funds invested for parties desiring a fiduciary agent.
REFERENCES—Los Angeles National Bank, First National Bank, State Loan and Trust Company.

THE CITY BANK,
37 SOUTH SPRING ST.

Capital Stock.....$300,000
A. D. CHILDRESS.....President
JOHN S. PARK.....Cashier
DIRECTORS: W. T. Childress, F. Fitzwilliam, John S. Park, Poindexter Dunn, E. E. Crandall, R. G. Lunt, A. D. Childress.
General banking. Fire and burglar proof safe deposit boxes rented at from $5 to $50 per annum.

ZACH MONTGOMERY,
Late United States Assistant Attorney-General, for four years the law adviser of the Secretary of the Interior, now makes a specialty of appeals from decisions of local Land Offices. Address
ZACH MONTGOMERY,
Attorney-at-Law,
Lock Box No. 852, Washington City.

Good morning
Have you used
PEARS' SOAP?

PAINLESS EFFECTUAL
BEECHAM'S
THE GREAT ENGLISH MEDICINE PILLS WORTH A GUINEA A BOX

For Bilious and Nervous Disorders, such as Wind and Pain in the Stomach, Sick Headache, Giddiness, Fulness, and Swelling after Meals, Dizziness and Drowsiness, Cold Chills, Flushings of Heat, Loss of Appetite, Shortness of Breath, Costiveness, Scurvy, Blotches on the Skin, Disturbed Sleep, Frightful Dreams, and all Nervous and Trembling Sensations, &c. THE FIRST DOSE WILL GIVE RELIEF IN TWENTY MINUTES. This is no fiction. Every sufferer is earnestly invited to try one Box of these Pills, and *they

CITY IN BRIEF.

John A. Logan Post, G.A.R., meets this evening at 24 South Spring street.

There is an undelivered message at the Western Union Telegraph office for Mrs. W. G. Knight.

C. T. Hopkins has brought suit against E. P. Dickey et al. on a promissory note for $800.

Dr. Fay and the Church of the Unity are to have a vacation during September. No services tomorrow.

J. W. Wood and W. U. Masters have brought suit against John McCoy of the Pasadena Union on a promissory note for $1000.

The will of John C. Byram, deceased, was filed for probate yesterday. He leaves his property to his widow, who is to act as administratrix, without bonds.

The Latimore perjury case was called in Justice Savage's court yesterday, but the defense was not ready to go to trial, and the case went over for one week.

Salvador Evans, for disturbing the peace, was arrested by Officer Fay, on New High street, yesterday morning between 2 and 3 o'clock. He was locked up.

Company F, Seventh Regiment, will give its first ball of the season at Armory Hall Monday evening. It is to be a full-dress affair and promises to be a success.

Yesterday afternoon a man had his leg broken by a runaway team in East Los Angeles. He was taken to his home without giving his name. The vehicle was badly wrecked.

The fall term of Woodbury's Business College will begin Monday, September 2d. Prof. E. R. Shrader, late of the University of Southern California, will take charge of the English department.

A man named John Brown drew a pistol on a Chinaman named Ah Gong early yesterday morning, and was arrested by Officer Sheets and locked up on a charge of carrying concealed weapons. He will come up for trial today.

The ballot-box used at the corner of Temple and Fort streets yesterday was an old starch-box; that at the Second-street polls was an old soap-box. The "silurians" of the City Council ought to provide something more in the spirit of the age.

In Judge Cheney's court yesterday, José Louis Lopez, who is charged with an assault with a deadly weapon, was called for arraignment, but he failed to appear. His bonds were declared forfeited, and a bench warrant was issued for his arrest.

The Public Library will throw open its doors in the new City Hall on Monday morning. Whether the elevator will be running by that time is doubtful, but if not, the public will have to climb the stairs to seek their literary refreshment for a few days.

Mr. and Mrs. Edward Batello will leave today for an extended trip through the northern part of the State, and after visiting the various points of interest, will probably extend their journey through Oregon and British America. They will be absent some weeks.

The following were the arrivals at the County Jail yesterday: Daniel Garrity, burglary; Salvador Evans, battery; S. Levy, vagrancy; John Doe Savage, administering drugs, with intent to commit rape, and A. A. Montaño, forgery, all from the city. At 7 o'clock last evening there were 98 prisoners in the tanks.

Ah Sing and Wa Lay, a couple of Chinamen, were arrested by Officer Huston on Spring street yesterday morning and locked up on a charge of malicious mischief. The heathens were driving a wagon and wanted to get into the curb, where there was not room for them to pass, and ran into a buggy which was standing in the way.

The Young Woman's and Woman's Christian Temperance Unions, feeling that the ladies of Boyle Heights should be consulted on the contemplated work of establishing a reading-room, invite all who are interested in this good work to meet at the A.O.U.W. Hall Monday afternoon at 2:30 o'clock, and, if thought advisable, they will organize a library association.

The Committee on Visitation of Sick of the Young Men's Christian Association will gratefully receive all contributions of flowers and good papers and magazines, illustrated or otherwise, for use in their work at the County Hospital and elsewhere. The hospital donations should be left, if possible, at the new building, 109 South Fort street, any time Saturdays.

There was to have been a meeting of the Park Commission, but as Mayor Hazard was too busy celebrating, and Mr. Hutton occupied in explaining how he fell so hard, only Mr. Wicks put in an appearance, and after discussing the bond Waterloo for an hour or two, adjourned and went home. Another effort will be made to get the commission together this morning.

Two boys, who for the past week or two have been stealing THE TIMES from the front yards of subscribers, were caught yesterday in the act, and taken to the police station, where they were given a shower-bath in the "cooler." In the afternoon they were taken before Judge Stanton, who gave them a severe lecture and dismissed them with the admonition to go and sin no more.

Yesterday afternoon a little girl named Carrie Wickersham, who lives on Hoff street, East Los Angeles, was picked up on the streets partially paralyzed, and taken to the residence of Mrs. Gray, the police matron. Later in the evening her parents, becoming alarmed about her, telephoned to the police station, when they were informed as to her whereabouts and took her home. She was speechless when found.

PERSONAL NEWS.

Morrison Clark of Acton is in the city.

W. H. Jardine of Tulare is a guest of the Hollenbeck.

Dr. A. D. McDonald of Arrowhead Springs is in the city.

Mr. Looman, western manager of cigar factory of Fritz Bros. of Cincinnati, O., is in the city, and is the guest of Dr. Frank la Strong.

The following passengers left for the north by the Southern Pacific train yesterday: S. Levi, Harry Kavenagh, Gay Moyle, Mrs. O. W. Black, Mr. Gibson.

H. Olcovich of the firm of H. Olcovich & Co., San Francisco, and Meyer Lewis & Co., Los Angeles, leaves today for Coronado Beach, after a stay here of two weeks.

Senator Reagan of Texas with party will be in the city Saturday. They will remain in the city until Monday, when they will look into the irrigation interests of this county.

T. D. Maxwell, Thomas Keogh, George J. Wood, C. W. Downey, W. M. Clemens, W. J. Houston, J. W. Kerysten and T. B. Dapnay of San Francisco are guests of the Hollen-

Hotel café, Second street. Always first-class. Prices reasonable; wholesale lunch. J. E. Auil, manager.

PEOPLE'S STORE.

WHY MERCHANTS SHOULD REDUCE PRICES.

The Recent Drop in Spool Thread—George A. Clark & Bros. Serve Us With a Notice to Restore Prices.

PEOPLE'S STORE,
LOS ANGELES, Aug. 31, 1889.

There have been rather tumultuous times in the dry goods trade recently by reason of our reducing the price of Clark's O.N.T. Spool Cotton to eight spools for 25c.

The public in general probably do not know that there has been a drop in spool thread of 8c a dozen.

We cannot see why the merchants should not give their customers the benefit of this reduced price, and acting upon this principle, we drop the price accordingly, only to get ourselves involved in the antagonistic meshes of a silly boycott.

We received notice from Messrs. George A. Clark & Bros. that they would not deliver any further supply of Spool Cotton unless we restored the old price previous to the drop. This we refused to do, and shall refuse, now and forever.

Is there any sense or reason why, when we make a saving of 8c a dozen, that we cannot give that saving to our trade?

They say we reduce the price 8c. Put that in your pocket; we don't want the public to get the benefit; make them pay the old price, for they'll never know the difference.

We say, gentlemen, we are not in the habit of treating our customers as though they were wild animals; we know the right from the wrong, and so do our patrons.

We cannot compel you to sell your thread to us, yet we can buy a better thread than either the Clark's or Coats's, who are fighting the reduction, and we will place it before the public of Los Angeles at 8 spools for 25c.

We have the entire control of this city for James Chadwick & Bros.' fine six-cord Thread made at Manchester and Eagley mills, Bolton, England; the only six-cord, imported thread that comes to the United States; the standard may be classed when it is known that 7c a dozen is the duty charged on a dozen of this thread. The price will be 8 spools for 25c. We promise you will like it, and you will soon ascertain that it is far nicer, whiter, smoother, stronger and contains more yardage than either Coats's or Clark's.

CLOTHING DEPARTMENT.

Men's all wool sack Suits, $7.49; worth $12.25.
Boys' pleated Suits, $2.25; cheap at $3.50.
Men's sack Suits, $2.95; worth $5.
Men's all wool Pants, dark colors, $2.75; worth $4.
Men's French flannel Coat and Vest, $2.95; worth $4.50.
Men's fine, open front, Marseilles Shirts, $1.25; worth $1.95.
Men's fine balbriggan Underwear, 49c; worth 95c.
A fine assortment of silk Windsor Ties, 15c each; worth 25c.
Coon or Anchor brand Collars, 12½c each; worth 25c.
Men's full finished seamless Socks, 12½c per pair; worth 25c.

HAT DEPARTMENT.

Men's and boys' fine straw Hats, odd sizes, 25c each.
Black silk traveling Caps, 25c each.
Men's standard shaped straw Hats, 39c.
Boys' extra quality straw Hats or cloth and corduroy Turbans, 59c each.
Men's light weight tourist's or Pullman Crushers, $1.49.
The celebrated 4⅞-ounce sombrero or cowboy Hat, four different colors, $2.49; sold elsewhere at $4.
Come and view our 5-cent window. The quantity is simply bewildering.

SHOE DEPARTMENT.

Men's Calf Shoes, fine quality, hook-lace, button or congress, all styles of toes, $3.35; worth $6.
Ladies' fine, bright dongola Kid Shoes, opera or common-sense lasts, $2.68 a pair; worth $5.
Men's Calf Shoes, all styles, $2.50; worth $4.95.
Ladies' pebble-grain Shoes, half flexible soles, $1.65; worth $2.50.
Boys' fine Calf-skin Shoes, button and hook-lace, $1.75; worth $3.
Misses' bright dongola Kid Shoes, $1 60; worth $2.25.
Infants' fine French Kid Shoes, 83c; worth $1.25.
Bring your memorandum with you and write down the articles you wish to purchase at our 5-cent sale. Monday all on display in our windows.

DRESS GOODS DEPARTMENT.

Gray worsted Dress Goods, 10c a yard; worth 20c.
Thirty-six-inch English Coberg Cloths, black or colors, 15c a yard, worth 25c.
Thirty-eight-inch diagonal Serge, all colors, 19c a yard; worth 35c.
Thirty-eight-inch black or colored, fine, all-wool Tricot Cloth, 35c a yard; worth 60c.
Black gros-grain Silk, all silk, 84c a yard; worth $1.25.
Black silk and wool Dress Goods, 42 inches wide, 49c; worth 75c.

DOMESTIC DEPARTMENT.

Apron-check Ginghams, 4c a yard.
Unbleached canton flannel, 5½c a yard.
Indigo-blue dress Prints, 6¾c a yard.
Yard-wide figured Percales, 6¾c a yard.
Cheviot suiting Checks, 8½c a yard.
Scotch Ginghams, checks and plaids, 8½c a yard.
Mosquito Netting, all colors, 5c a yard.
All-linen damask Towels, 10c a yard.
Forty-two-inch Pillow-case cotton, 10c a yard.
Full-size Bedsheets, 59c each.

LACE AND HOSIERY DEPARTMENT.

Colored Mull, for beach hats, 19c [illegible]
Silk sewing-thread Veiling, 19c a yard.
Black bead Ornaments, 25c each.
Ladies' fancy cotton Hose, 33⅓c a pair.

UNDERWEAR DEPARTMENT.

Ladies' scrim Aprons, 5c each.
Ladies' woven wire Bustles, 39c; worth 60c.
Ladies' muslin Gowns, trimmed in lace, edging and ruffling, 29c; worth 60.
Ladies' French balbriggan Vests, 39c; worth 60c.
Ladies' muslin Skirts, trimmed with deep ruffle and embroidery, 98c, worth $1.50.
Ladies' French woven, 500-bone Corset, 98c; worth $1.50.

PARASOL DEPARTMENT.

Pongee Parasols, 75c; worth $1.25.
Plain or fancy striped Parasols, $1.25; worth $1.95.
Ladies' linen Dusters, $1.25; worth $1.95

DRAPERY DEPARTMENT.

Madris Scrim, 10c a yard
Colored Bed Spreads, 95c each.
Fancy Table Covers, one and a half yards long, $1.50.

GLOVE DEPARTMENT.

Children's Taffeta silk Gloves, all shades, 18c a pair; worth 30c.
Ladies' Foster kid Gloves, tan, gray or black, $1 45 a pair; worth $1.95.

PERFUMERY DEPARTMENT.

Eyebrow Pencils, 10c each.
Pears's Glycerine Soap, 15c a cake.
Willis's Handkerchief Extract, 19c a bottle.
Dorin's Rouge, 19c a box.
Palmer's Invisible Face Powder, 19c a box.
Lubin's Handkerchief Extracts, 49c a bottle; worth 75c.
Atkinson's Handkerchief Extracts, 49c a bottle; worth 75c.

STATIONERY DEPARTMENT.

Rubber Erasers, 4c each.
Base-balls, 5c each.
Indelible Leads, 5c each.
Pocket Memorandums, three for 10c.
Rubber-tipped Lead Pencils, 10c a dozen.
Box of Paper and Envelopes, 15c a box.
Linen Tablets, note size, 80 sheets, 15c each.
Fine steel Scissors, with tracing-wheel attached, 75c a pair.

NOTION DEPARTMENT.

Thimbles, 1c each.
Hair Pins, 3½c a box.
Garter Lengths, 5c each.
Ladies' money Purses, 8c each.
Ruching in various delicate shades, 10c a yard.
Fancy hair Ornaments, 29c each.

BOOK DEPARTMENT.

The Prophet's Mantle, by Fabian Bland, 39c; Assemblyman John, by E. W. McCarthy, 19c; Daniel Trentworthy, by McGovern, 39c; The Slaves of Folly, by Brown, 39c; Vendetta, by Corelli, 19c; Misadventure, by Barrett, 19c; Annie Karenina, by Tolstoi, 39c; Up Terrapin River, by Read, 39c; The Quick or the Dead, by Amelie Rives, 23c, and thousands of others, all as interesting and by as good authors.

PEOPLE'S STORE.

EXTRAORDINARY LOW PRICES!

The Success of Doing Business on Small Profits Enables Us to Offer

Ladies' fancy Hosiery, 8½c. Children's full-finished, fast black Hose, 15c. Corset Waists, 25c.

Dr. Warner's Health Corset, $1. Seaside Blouses, 25c. Sateen Wrappers, $1.

MILLINERY DEPARTMENT.

An assortment of ladies' trimmed Hats, $1; worth $3 to $5. See them. All popular shapes at half the usual price.

Hats pressed into any new style for 25c.

MOZART'S POPULAR STORE.
140 South Spring street.

Fine Shoes
at
Cut Prices.
Today every lady in Los Angeles
in want of
Fine Shoes
at
Cut Prices
Should call and see what we
are doing in the way of
Bargains.
Meyer Lewis & Co.,
101 and 103 N. Spring st.

Attend the Cut Price Sale.
Don't fail to attend the Great
Cut Price Sale
of
Fine Shoes
at
Meyer Lewis & Co.'s
Today,
Saturday, August 31st.
Meyer Lewis & Co.,
101 and 103 N. Spring st.

At Auction Today.

W. E. Beeson will sell today a full line of new and second-hand Furniture, Bedding, etc., and a special line of new Carpets.

Also, Horses, Buggies, Harness, Cows, etc., in the corral, at 10 a.m., corner Second and Fort. Ben O. Rhoades, auctioneer.

BOYLE HEIGHTS has a bountiful water supply, a magnificent climate, and offers such inducements to the business men of the city by way of quick transit they cannot overlook.

WHEN YOU FEEL a general lassitude and breaking down of the system, Angostura Bitters will work a wonderful change. Dr. J. G. B. Siegert & Sons, manufacturers.

BOYLE HEIGHTS, the nearest available residence portion of the city. Fine residence sites for sale by T. E. Rowan, 114 North Spring street. Quick transit.

T. E. ROWAN, 114 North Spring street, is offering business and residence lots for sale on Boyle Heights at prices within reach of all and terms to suit.

MRS. SARAH SEAL will lecture to the Spiritualists of Los Angeles at Odd Fellows' Hall, Sunday evening, September 1st.

TREATING AND FILLING the teeth a specialty by Dr. C. H. Parker, 205½ S. Spring.

The Star.

Big bargains at the Star Shoe House today. Don't you forget it.
30 and 32 North Spring street.

Bargains at the Star.

We are still offering big bargains to the people.
30 and 32 North Spring street.

Frank X. Engler,

Piano-forte maker, tuner, regulator and repairer. Order box at 237 South Spring street or Hotel Nadeau.

FAMILIES, ATTENTION! Roast hot and cold Meats, boiled Ham and Tongue, pickled delicacies. Rusche & Downey, 244 S. Spring.

SHERWIN-WILLIAMS family Paint at Mathews's. 100 South Los Angeles street.

Unclassified.

Hotel STEWART,

San Bernardino, Cal.
UNDER NEW MANAGEMENT.

The Finest Hotel in Southern California.

FIRST-CLASS IN ALL ITS APPOINTMENTS

Table Supplied with the Best the Market Affords. Rooms Large, Well Lighted, Ventilated and Elegantly Furnished.

JAS. G. BURT, Proprietor. F. R. CALDWELL, Manager

LOOK AND READ!

If you wish to sell or buy secondhand Furniture, Carpets or Trunks,

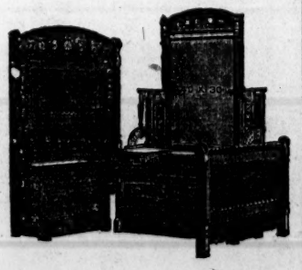

Be sure and give us a call. We have in stock a large variety of goods too numerous to mention, all of which we offer cheap for cash or will sell on installments.

W. P. MARTIN & BRO.,
No. 849 S. Spring st. Lock Box 1921.

TO THE TAXPAYERS OF LOS ANGELES CITY.

The Executive Anti-Sewer Bond Committee hereby tender their thanks for the victory of today, and we now cordially recommend your support at the polls tomorrow of the bonds for school purposes, as submitted by the School Board.

GEORGE W. KNOX,
Chairman Executive Committee.
JOSEPH MESMER,
Chairman Campaign Committee.
August 30, 1889.

PECK, SHARP & NEITZKE CO.,
Undertakers & Embalmers,
NO. 40 N. MAIN ST.,
Telephone No. 61. Los Angeles, Cal.
OPEN ALL NIGHT.

EAGLE STABLES,

30 SOUTH FORT STREET.

Good Teams at Reasonable Rates. Telephone No. 248. W. J. WHITE, Proprietor.

Medical.

DR. M. HILTON WILLIAMS,

M.D., M.R.C.S.O.,
Specialist in all the various diseases of the

Head, Throat and Chest

Including the Eye, Ear and Heart.

OFFICE:
In the Hollenbeck Hotel, Cor. Spring and Second Sts., Los Angeles, Cal.

All diseases of the respiratory organs treated by the most improved medical inhalations and the Compound Oxygen treatment, which has such a world-wide reputation in lung and nervous affections.

BRONCHITIS.

Acute Bronchitis.

This is an inflammation of the mucous membrane lining the bronchial tubes, and is one of the most common of all the pulmonary diseases. It is a dangerous disease, as it prevents the oxygenation of the blood, and in many cases, particularly after it passes into the chronic stage, the substance of the lungs becomes seriously involved, giving rise to what is very properly called bronchial consumption. In the acute form there is a sense of tightness or pressure across the chest, with considerable wheezing, severe cough and expectoration. This is at first a white glairy mucous, which after a time becomes purulent. The patient in some cases is obliged to sit up in bed, the oppression across the chest is so great, and the skin is clammy and prostration rapidly sets in, and in fatal cases there will be muttering delirium, coma and death.

Chronic Bronchitis.

Chronic Bronchitis is also an inflammation of the mucous membrane of bronchial tubes. But this form more often occurs later in life. When a cold settles on the lungs, the disease either ends in bronchitis or pneumonia. If it ends in bronchitis it usually passes off as a cold in the chest, and still the patient does not feel entirely well. He feels tired and languid, and is incapable of taking his usual amount of exercise, and experiences a shortness of breath, with more or less warmth in the palms of his hands. Soon after this a cough appears, accompanied by an expectoration of thick mucous, followed by a hectic flush, loss of flesh and strength, and night sweats continue, when the patient assumes all the appearance of having a genuine case of consumption. But this is simply catarrh of the lungs, or chronic bronchitis.

In the latter stages of the disease the mucous membrane of the larger bronchial tube softens, while in the smaller tubes and air cells of the lungs the mucous membrane becomes congested and inflamed. There are no cavities or tubercles in the lungs, but merely wasting away of the larger bronchial tubes, and death takes place from obstruction of the bronchial tubes and air cells of the lungs. The patient dies from exhaustion and suffocation, being unable to expectorate the mucous which accumulates in the passage leading to the lungs, which in some cases is sticky and small in quantity, but more commonly copious, of a light straw or yellowish green. Oftentimes streaks of blood make their appearance in the mucous, and at times there is a disagreeable smell. Persons thus afflicted are very liable to take cold, at which time the mucous becomes clear and frothy, and it is not uncommonly the case that the patient dies in one of these attacks.

Inhalation is the only system which will cure these diseases, and yet the treatment of the two forms are entirely different. In the one we must allay the irritation, while in the other we must stimulate a healthy action.

This will convince us of the necessity of fully understanding the system of Medicated Inhalations in the treatment of the various diseases of the pulmonary organs, for when properly applied there is no system of medicine to be compared to it.

Persons desiring treatment by this system of practice can use the remedies at home as well as at our office, and which will cause no inconvenience or hindrance from business whatever.

I have seen so many of these cases cured that I do not consider any case hopeless, unless both lungs are seriously involved. Even then the inhalations aid us in dissolving the mucus and in contracting and healing the cavities, which nothing can do with the same success.

The very best reference from those already cured.

CONSULTATION FREE.

Those who desire to consult with me in regard to their cases had better call at the office for consultation and examination, but if impossible to do so, can write for a copy of my Medical Treatise, containing a list of questions. Address

M. HILTON WILLIAMS, M. D.,
Hollenbeck Hotel,
Corner Second and Spring sts., Los Angeles.
Office hours—9 a.m. to 4 p.m.

Unclassified.

EVERY MAN HIS OWN GAS MANUFACTURER.

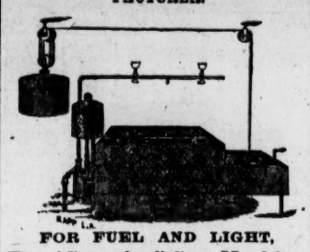

FOR FUEL AND LIGHT,

The "Superior" Gas Machine

Is, as its name would indicate, in advance of anything of the kind now made. No chimneys used. No smoke. Gas is made by it of any quality desired at less cost than you can buy gasoline and without danger. The gas can be used for FUEL and LIGHT. It is simply perfection and only costs from $1 to $1.25 per 1000 cubic feet.

The cost of the machines is within the reach of all. They are made in all sizes, and are suitable for the smallest houses or the largest cities.

For information, call or address

E. R. Bath, No. 20 South Fort St., Los Angeles, dealer in "SUPERIOR" and "COLUMBIA" gas machines, manufactured by L. E. Fish.

Hotel METROPOLE

SANTA CATALINA ISLAND.
NEW MANAGEMENT.

Improved Service. Reduced Rates. Hotel enlarged. Seating capacity in dining-room for 200 guests.

HOTEL RATES: $2.50 per day; special rates by the week; board per week, $7. Fish at every meal. Sunday Dinner, 50 cents.

BOAT HIRE: 25c per hour, 50c half day, 75c whole day; $2.50 per week, and upward.

FISHING FACILITIES unsurpassed. Seines and fishing poles supplied to guests free.

BATHING, 25 cents; 8 tickets for $1.

ROUND-TRIP TICKETS, good until used, $3.00; Saturday or Sundays, returning Sunday evening, $2.60.

BALL SATURDAY EVENING.

For further particulars apply to

C. A. SUMNER & CO.,
No. 7 South Fort Street.

LOS ANGELES

Artificial Limb FACTORY,

And Surgical Appliances of all kinds

For Curvature of Spine, Club Feet, Bow Legs, Weak Ankles, etc. TRUSSES of all kinds made to order. Thirty years' experience in the business.

DR. G. A. STEPHENSON,
237 S. SPRING ST.
Office hours from 9 to 4.

MRS. DR. WELLS,

FIRST LADY LICENTIATE OF Kentucky, has for many years been in successful practice in this city, in private diseases of her sex. Uterine and rectal diseases treated with skill by new methods, without knife or caustic. Prompt relief from first treatment. Nervous, weak, debilitated women increase in strength and weight. To childless wives the blessings of offspring. Speedily cures old-sore legs, varicose veins; chronic cases of diarrhœa solicited, no matter how long standing. Call at office and see testimonials of hopeless cases cured. NO. 402 SOUTH FORT ST., CORNER FIFTH

O. B. FULLER & CO.,

(Successors to McLain & Lehman),
PIONEER TRUCK & TRANSFER CO.,
No. 3 Market Street, Los Angeles.

Safe and piano moving. All kinds of truck work. TELEPHONE 137.

E. Adams, Clothing.

E. ADAM

15 S. SPRING ST.

T. RAPP ENG. L.A.

WHEN WE ADVERTISE

A BARGAIN AS A BARGAIN IT IS A BARGAIN.

And We Offer Inducements in Our

FINE CLOTHING DEPARTMENT,

That will astonish as well as please. We kindly ask you to call this week and see our special drives.

Fine Worsted Dress Suits, they must go for $6.90.
Fine All-wool Cheviot Suits, they will move for $7.75.
Our $25 Prince Albert Suits, our price now $14.00.

☞ 500 different styles of Dress Suits, in plain or fancy colors, superbly tailored, not one worth less than $25; they've got to go for $15.00.

E. ADAM'S,
Under Nadeau House, 15 S. Spring St.

ORANGE LAND AT REDLANDS

AT $200 PER ACRE,

On Ten Years' Time.

W. P. McINTOSH, PRESIDENT AND GENERAL AGENT OF THE BARTON LAND AND WATER CO., is now selling the finest orange land in the city of Redlands for $200 per acre; 10 per cent. cash and the balance in 10 years at 6½ per cent. per annum, with one (1) inch of water, miner's measurement, to every 7 acres, in pipes at every 10-acre tract. San Bernardino Valley Branch Railroad and Moter Line through the center of ranch. Canning establishment and packing-house also on the land. No fruit pests of any kind, and not enough of frost to injure the oranges. This is a good opening for the capitalist and business man, as well as for the poor man. The fruit produced will certainly meet the payments. For maps and particulars apply to

W. P. McINTOSH,
Rooms 7 and 8, No. 42 South Main Street.

CODDINGTON'S

Sealing WAX Strings,

Suitable for Glass Jars or Tin Fruit Cans.

For sale by all grocers, tinware dealers, etc.

WHOLESALE AND RETAIL TRADE SUPPLIED BY

Harper & Reynolds Co.,
48 and 50 North Main Street.

Real Estate.

12,000 ACRES!

10 Miles Northwest of Los Angeles, on

Main Line Southern Pacific R. R.,

SITUATED IN THE

San Fernando Valley.

$35 TO $165 PER ACRE.

TERMS: ONE-FOURTH CASH, Balance 1, 2 & 3 Years.

Deferred Payments Bear Interest at 7 % Per Annum.

Offered in Tracts of 2½, 5, 10, 20, 40 and 160 Acres

TO SUIT PURCHASERS.

Over 4300 acres have been sold since February, 1, 1888.

The soil is a deep, rich, sandy loam, very easy to cultivate.

An inexhaustible supply of water.

Apples, Peaches, Pears, Prunes, Figs, Plums, Cherries, Persimmons, Raisins and Table Grapes, Loquats, Quinces, Apricots, Olives, English Walnuts, Chestnuts and Peanuts, as well as Grain and Vegetables of all kinds, grow to the highest degree of perfection WITHOUT IRRIGATION.

Mr. Milton Thomas and Mr. R. M. Town of this city, and Mr. Byron O. Clark of Pasadena, Cal., the well-known and experienced nurserymen, have purchased large tracts of these lands and planted them to orchards. They regard them as the very best lands in Los Angeles county for the cultivation of deciduous fruits, Olives and English Walnuts, and owing to their near proximity to Los Angeles City, the cheapest lands in Southern California at the price they are now offered.

Purchasers can make arrangements at the office of this company to have their lands planted in fruits and vines of their own selection, and cared for 1, 2 and 3 years at the actual cost. Apply to

LANKERSHIM Ranch, Land & Water Co.,

44 N. SPRING ST., LOS ANGELES, CAL.

BURCH & BOAL, 3 S. Fort st., Los Angeles.
W. A. SNEDEKER, 44 N. Spring st., Los Angeles

Furniture.

FURNITURE OF EVERY DESCRIPTION,

In All Grades, All Styles, All Kinds of Woods.

CARPETINGS IN EVERY GRADE.

Rugs, Mats, Art Squares, Matting, Linoleum.

DRAPERIES IN NEWEST COLORINGS.

Shades, Turkoman, Silk and Lace Curtains.

EVERYTHING PERTAINING TO THE COMPLETE FURNISHING OF YOUR HOME.

PRICES REDUCED TO SUIT THE TIMES.

LOS ANGELES FURNITURE CO.,
259 and 261 North Main Street, Opposite Baker Block.

Unclassified.

NOW $7.00. ONLY $3.50.

Dewey

Dewey makes his elegant and finest finished $7.00 Cabinet Photos for $3.50 per dozen, guaranteed as good as any $7.00 Cabinets made in the State. Family groups, babies and children's photos a specialty. Old pictures copied and enlarged to any size. Developing, printing and finishing for amateurs. Call and see our work before ordering. You will save money.

DEWEY'S ART PARLORS,
37, 39 and 41 South Main St. - - - - Los Angeles.

BUY YOUR COAL FROM FIRST HANDS.

New Mexico Coal Co.,

Miners of and Wholesale and Retail Dealers in

Gallup, Aztec, Sunshine and Cerillos Coal.

All kinds of coal constantly in stock. Also COKE, CHARCOAL AND WOOD. We mine our own coal and handle it direct to the consumer. No middle-men. Full weights guaranteed. Get our prices before purchasing elsewhere. NOW IS THE TIME TO LAY IN YOUR WINTER FUEL.

CHAS. A. MARRINER, Gen'l M'g'r.

TELEPHONE 855. CITY OFFICE, HOTEL NADEAU.

Yard, corner East First Street and Santa Fe Avenue, Los Angeles, Cal.

CRANDALL STOVE & M'F'G CO.,

133 and 135 W. First St., and 120 S. Spring St.,

—HAVE—

Alaska Refrigerators! (DRY AIR PATENT). The World's Best. $6 and Upward.

SUPERIOR RANGES. The Only Perfect Wo[illegible] .25
Range in This Mar[illegible] $1.00
GUARANTEED TO [illegible] SATISFACTION [illegible] 2.50
[illegible] 5.00
GUNT. KNIVES [illegible] 5.00
[illegible] 50.00

TROPIC GASOLINE STOVES!

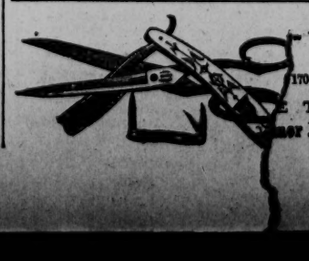

170-page book. Call at the counting-room and leave

TIMES-MIRROR COMPANY,
[illegible] First and Fort Streets, Los Angeles, Cal.